

Ocean
ceramics



OC

Together, We Can!

ABOUT OCEAN:

Introducing Ocean Ceramics, a pioneering venture in the realm of ceramic tiles, proudly established in 2024 on the vibrant landscape of Pakistan. With a vision to redefine elegance and functionality in architectural design, Ocean Ceramics embarks on a journey to deliver unparalleled quality and innovation to its esteemed clientele.

Drawing inspiration from the rich heritage of craftsmanship, Ocean Ceramics is committed to elevating the standards of tile manufacturing in Pakistan. Our extensive range of ceramic tiles encompasses a myriad of sizes and finishes meticulously crafted to cater to diverse aesthetic preferences and practical requirements.

Unlike conventional practices, Ocean Ceramics has invested in state-of-the-art manufacturing facilities strategically located within Pakistan's borders. Spanning over vast acres of land, our cutting-edge factory stands as a testament to our dedication to local production and economic empowerment.

Equipped with advanced SACMI machinery imported from Italy, Ocean Ceramics ensures precision engineering and superior quality control at every stage of production. Our relentless pursuit of excellence extends beyond operational efficiency to environmental sustainability, as evidenced by our adherence to stringent ISO standards including ISO 9001, ISO 14001, and ISO 45001 certifications.

Embracing innovation as our cornerstone, Ocean Ceramics has forged strategic partnerships with global leaders in ceramic technology such as TORRECID. This collaboration enables us to offer an extensive palette of colors, glazes, and additives, thereby unlocking endless possibilities for creative expression in architectural design.

At Ocean Ceramics, our commitment to excellence transcends mere production; it is ingrained in every tile we create and every relationship we nurture. With a steadfast focus on customer satisfaction and market responsiveness, we aspire to become the cornerstone of Pakistan's burgeoning ceramic tiles industry, setting new benchmarks of quality, reliability, and ingenuity along the way.

Our mission:

Our mission is to exceed our customers' expectations by going above and beyond. We believe in enhancing our grasp of quality and providing exceptional service and also becoming a leader in bringing cutting-edge technology to market and serving our consumers with exceptional design and a compelling value proposition, fueled by constant advancements in tile creativity, innovation, efficiency, and customer service.

Our vision:

We believe in the development of lifestyles and in being a globally innovative brand. We strive to set ourselves apart through the services and products we offer. We appreciate long-lasting values creation. We intend to increase our production capacity every year by boosting sales with our organized and scientific plans. We want RokaCeram to be a part of everyone's home.



OUR VALUES

SERVICES

Because all our work revolves around you

We undertake to introduce work methods that optimize the quality of our products, thus guaranteeing total customer satisfaction.

We undertake to assess and analyse your opinions so as to make ongoing improvements.

We undertake to do everything in our power to comply with the deadlines and commitments that we make with you.

OUR VALUES

QUALITY

Guaranteeing excellence

We undertake to select the finest raw materials and to use cutting-edge technologies so as to ensure truly excellent products.

We design and develop our products from the drawing board to production, thereby guaranteeing unique textures and patterns for each piece.

OUR VALUES

DESIGN

Because the difference is patently obvious

We undertake to offer you an endless variety of colours, relief patterns, textures and finishes, ensuring infinite alternatives.

We undertake to be creative, self-exacting, subtle, bold, inventive and idealistic in each and every one of the tiles that we design for you, searching latest trends and finest natural materials.

We undertake to suggest different ways of laying our products, helping you to design settings that are truly unique.

The logo consists of the letters 'O' and 'C' in a tall, thin, white, sans-serif font, positioned centrally on a dark blue background.

Together, We Can!

When Design meets Nature

Stone Mix: a project that blends two stone effects ideal for different architectural spaces.

"When Design meets Nature Stone Mix" embodies the harmonious fusion of contemporary design and the timeless beauty of nature's stones.

This innovative project seamlessly blends two distinct stone effects, each ideal for various architectural spaces, to create a truly captivating aesthetic experience.

By marrying the sleek sophistication of modern design with the organic allure of natural stone, this endeavor elevates interiors and exteriors alike to new heights of elegance and refinement. Whether adorning residential sanctuaries, commercial hubs, or public spaces, the Stone Mix project transcends boundaries, offering a versatile solution that enriches every environment it graces.

300 X 600 MM



MEDITERRANEAN



CONGO



SEINE



CONGO

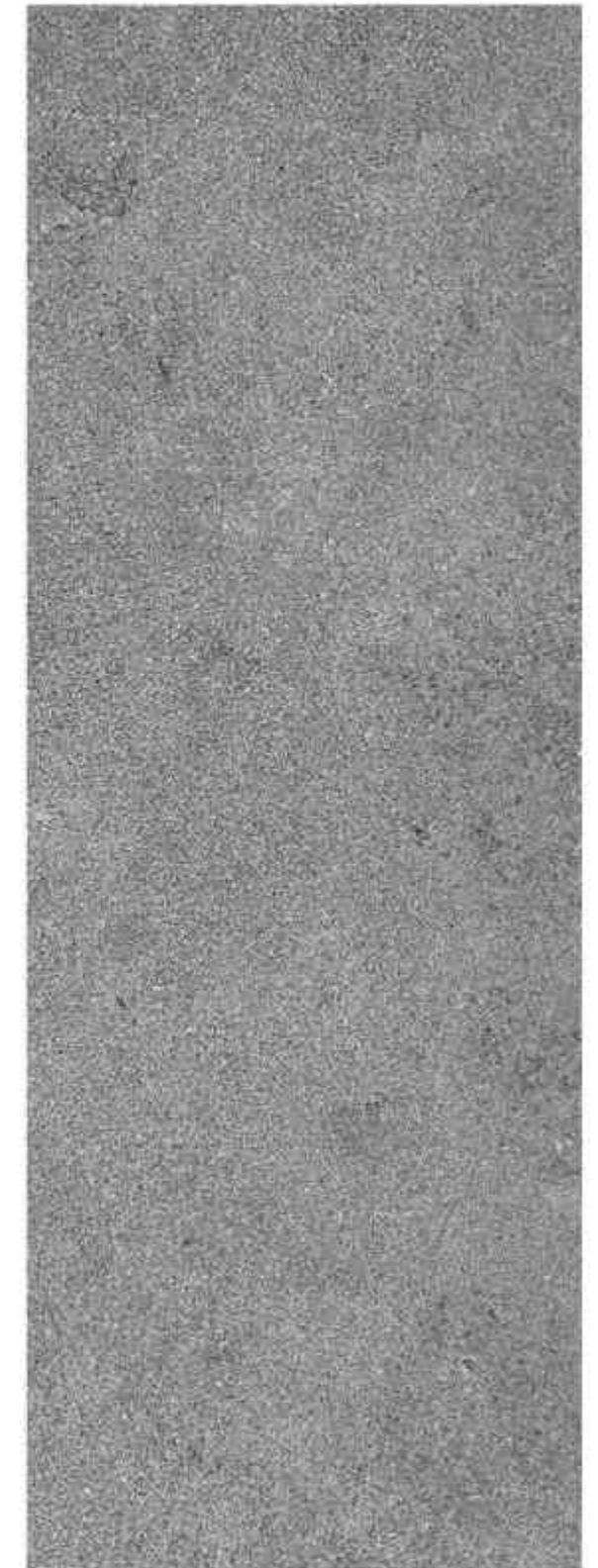

2 New technologies

CARVED TECHNOLOGY

Natural materials such as marble and stone are renowned for their intricate reliefs, evident in both texture and graphic representation. CarvedTechnology enhances this natural allure by meticulously synchronizing indented veins, resulting in tiles that exude the utmost realism, replicating the authentic depth and character found in nature's own creations.

CARVED technology intricately synchronizes indented veins, replicating the authentic depth and texture of natural materials like marble and stone.

Through meticulous precision, CARVED technology achieves unparalleled realism, elevating ceramic tiles to new heights of sophistication and aesthetic allure.



3D TECHNOLOGY

3D Technology offers a remarkable capability to emulate the weathered, aged appearance of stone or marble, mimicking the natural process of honing or wearing down over time to achieve a subtle matt finish. This innovative technique adds an authentic touch to ceramic tiles, capturing the timeless beauty and character of aged materials, enhancing the overall aesthetic appeal of interior spaces with unparalleled realism.

Unlocking dimensions beyond the flat, 3D technology crafts immersive experiences with unparalleled depth and realism.

From architectural marvels to artistic masterpieces, 3D technology breathes life into the digital realm, revolutionizing design possibilities.





“Elevate Your Space with Ceramic Tile Decor Design”

Ceramic tile decor design is a versatile and visually captivating way to enhance interior spaces. With an endless array of styles, patterns, and colors available, ceramic tiles offer a creative canvas for personal expression and design innovation. Whether adorning floors, walls, or even countertops, ceramic tile decor design adds texture, depth, and character to any room, transforming it into a unique and inviting space. From intricate mosaics to sleek geometric patterns, ceramic tile decor design allows for endless customization, making it a timeless and stylish choice for both residential and commercial settings. With its durability, ease of maintenance, and timeless appeal, ceramic tile decor design continues to be a popular and enduring option for enhancing the beauty and functionality of interior spaces.

Ceramic tile decor design offers an unparalleled opportunity to infuse your space with personality and style. From elegant mosaics to bold patterns, these versatile tiles serve as both a functional and aesthetic element in interior design. With an extensive array of colors, textures, and finishes to choose from, ceramic tile decor design allows for limitless creativity, enabling you to transform any room into a showcase of your unique taste and vision. Whether you're looking to add a touch of sophistication to a bathroom or make a statement in a kitchen, ceramic tile decor design is the perfect choice for creating a space that is both beautiful and functional.



WALL



RECTIFIED



GLOSSY

MATT COLLECTION

When Design meets Nature

Stone Mix: a project that blends two stone effects ideal for different architectural spaces.

Matt texture ceramic tile designs offer a contemporary and understated aesthetic, characterized by a non-reflective surface that adds a sense of depth and sophistication to any space. These tiles are ideal for creating a sleek and modern ambiance, as they minimize glare and create a subtle yet impactful visual impact. With their smooth finish and tactile appeal, matt texture ceramic tiles are versatile and timeless, suitable for a wide range of interior design styles, from minimalist and industrial to Scandinavian and contemporary. They provide a sophisticated backdrop for both residential and commercial spaces, offering durability and ease of maintenance while elevating the overall aesthetic with their understated elegance.

300 X 600 MM

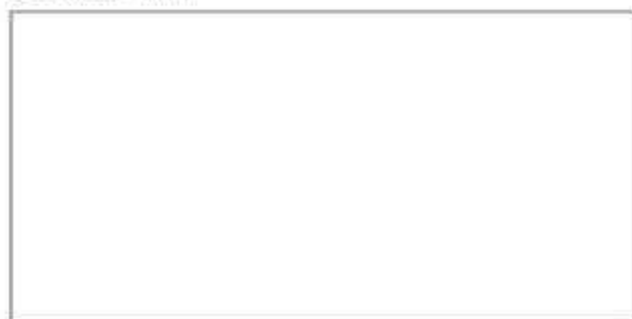

ZAMBEZI COLLECTION

The Zambezi Collection in ceramic tiles is a celebration of nature's raw beauty and untamed elegance. Inspired by the majestic Zambezi River, this collection offers a stunning array of tiles that reflect the river's dynamic flow and the rich landscapes it traverses.

The tiles feature a harmonious blend of earthy tones and natural patterns, evoking a sense of tranquility and connection to the outdoors.

With textures that mimic the natural contours and organic elements found in nature, the Zambezi Collection brings a unique depth and character to any space.

Perfect for both contemporary and traditional settings, these tiles add an element of timeless sophistication and natural warmth to your interiors, making them an ideal choice for those who appreciate the fusion of natural beauty and modern design.

Durable and versatile, the Zambezi Collection ensures that your space remains as captivating and enduring as the river that inspired it.





OCMP3650001BHC1



OCM3650001A



MATT GLAZE | WALL TILE | AVAILABLE FACES
300 X 600 MM | 02

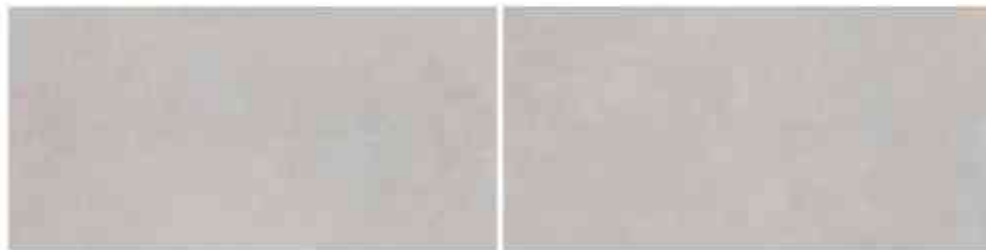

OCM3650001BH



MATT GLAZE | WALL TILE | AVAILABLE FACES
300 X 600 MM | 02



OCMSE3650001C2



MATT GLAZE | WALL TILE | AVAILABLE FACES
300 X 600 MM | 04



OCMP3650001BHC1



MATT GLAZE | WALL TILE | AVAILABLE FACES
300 X 600 MM | 01



"Decor ceramic tiles bring a touch of artistry to your spaces, blending intricate patterns with timeless elegance. Perfect for creating unique, captivating interiors that stand out."

CHARI COLLECTION

The CHARI Collection in ceramic tiles offers a seamless fusion of natural aesthetics and modern design.

Inspired by the timeless beauty of nature's elements, this collection brings together the elegance of organic textures with the durability and versatility of ceramic.

The subtle variations in tone and texture mimic natural stone, creating a refined, earthy look that fits both contemporary and traditional spaces.

Whether used in residential interiors or commercial spaces, the CHARI Collection's sophisticated design adds depth and warmth to any setting.

Each tile is crafted with precision, offering a perfect balance between functionality and aesthetic appeal, ensuring long-lasting beauty for any surface.

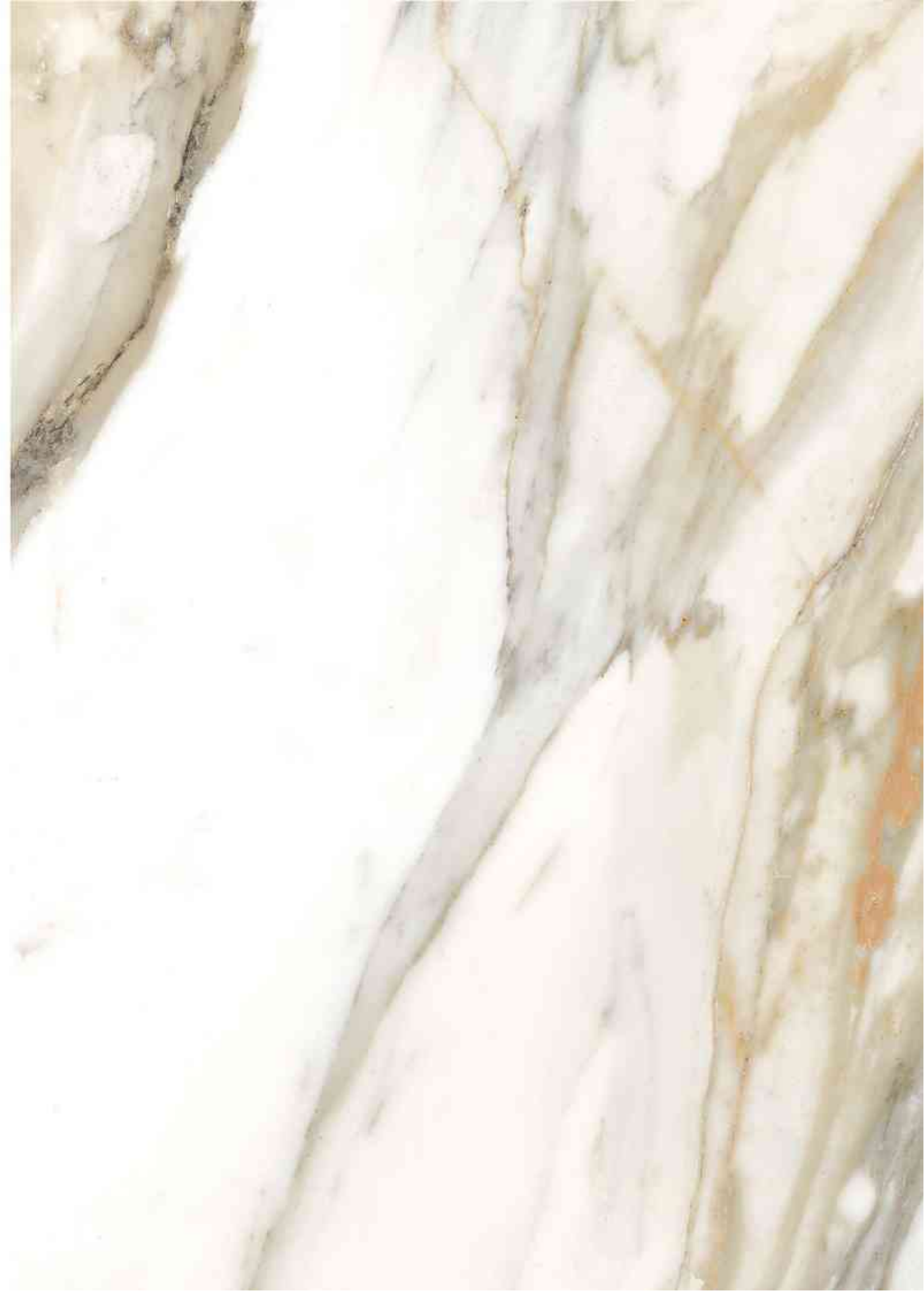



OCMP3650006C1



OCM3650006A



MATT GLAZE | WALL TILE
300 X 600 MM

AVAILABLE FACES
04



OCMP3650006C1



MATT GLAZE | WALL TILE
300 X 600 MM

AVAILABLE FACES
04



"Punch ceramic tile designs introduce texture and depth to interiors with their embossed patterns and tactile surfaces, creating dynamic visual interest."



WALL



RECTIFIED



MATT



PUNCH

ORONTES COLLECTION

The ORONTES Collection of ceramic tiles is a celebration of the timeless beauty and cultural richness of the Orontes River region. Inspired by the region's historic significance and natural allure, each tile in this collection reflects a blend of tradition, elegance, and modernity.

Drawing inspiration from the serene flow of the Orontes River and the surrounding landscapes, the ORONTES Collection offers a diverse range of designs that capture the essence of its beauty and character. From soft, earthy tones reminiscent of riverbanks to intricate patterns inspired by ancient artifacts, these tiles bring a sense of tranquility and sophistication to any interior space.

Available in a variety of sizes, shapes, and finishes, the ORONTES Collection allows for endless creative possibilities, making it suitable for a wide range of design applications. Whether used to create a striking feature wall in a contemporary living room or to add a touch of elegance to a classic bathroom, these ceramic tiles elevate interior spaces with their timeless beauty and refined aesthetic.

Crafted with the highest standards of quality and durability, the ORONTES Collection is designed to withstand the test of time while maintaining its pristine appearance and luxurious feel. With its unparalleled attention to detail and commitment to excellence, this collection invites you to immerse yourself in the natural beauty and cultural richness of the Orontes River, where every tile tells a story of beauty, tradition, and the enduring spirit of human creativity.





OCM3600007C2



WALL



RECTIFIED



MATT

OCM3600007A



MATT GLAZE | WALL TILE | AVAILABLE FACES
300 X 600 MM | 06

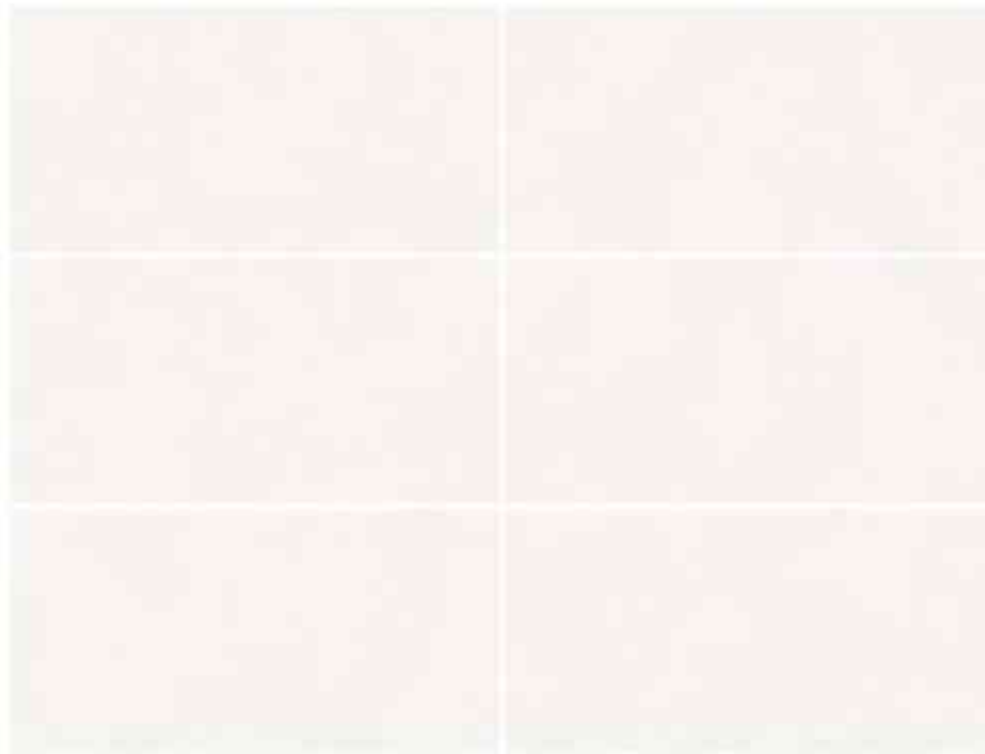

OCM3600007B



MATT GLAZE | WALL TILE | AVAILABLE FACES
300 X 600 MM | 06

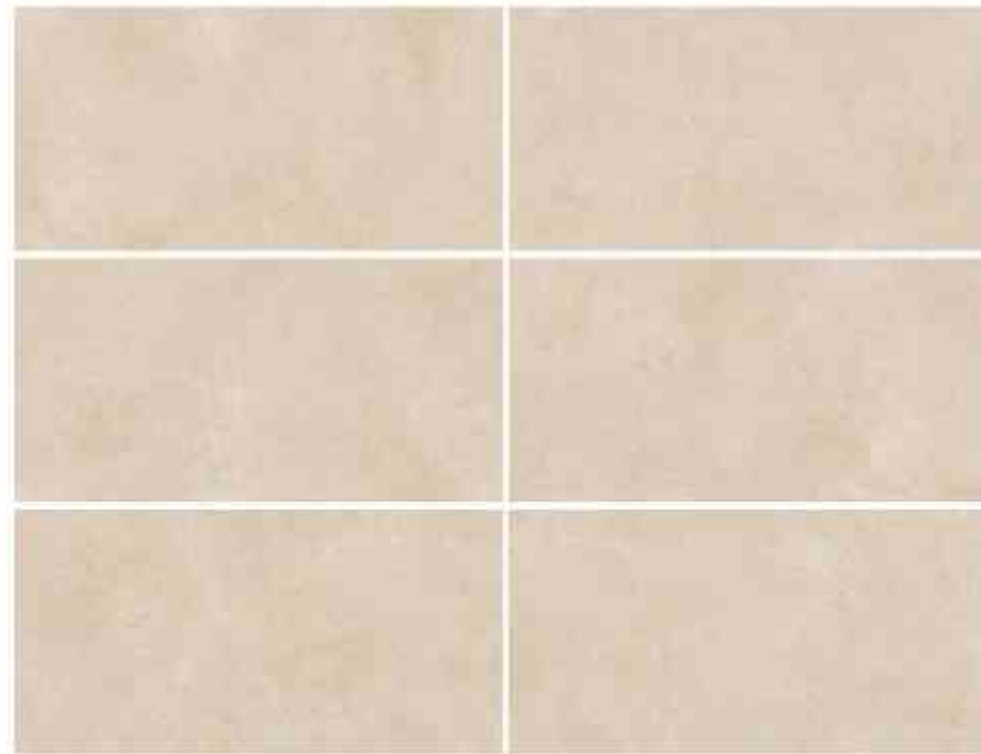

OCM3600007C1



MATT GLAZE | WALL TILE | AVAILABLE FACES
300 X 600 MM | 01



OCM3600007C2



MATT GLAZE | WALL TILE | AVAILABLE FACES
300 X 600 MM | 01



"Decor ceramic tile designs in brown hues offer a timeless elegance, infusing spaces with **warmth and sophistication** reminiscent of natural wood or earthy tones."



WALL



RECTIFIED



MATT



PUNCH

EVROS COLLECTION

The EVROS Collection of ceramic tiles draws inspiration from the majestic landscapes and cultural heritage of the Evros River region in Greece. Each tile in this collection reflects the region's rich history, natural beauty, and architectural significance, offering a blend of tradition and modernity.

Inspired by the tranquil flow and lush surroundings of the Evros River, the EVROS Collection features a diverse range of designs that capture the essence of Greek craftsmanship and traditional motifs. From earthy tones reminiscent of ancient Greek architecture to intricate patterns inspired by Byzantine art and Greek mythology, these tiles bring a sense of authenticity and elegance to any interior space.

Available in various sizes, shapes, and finishes, the EVROS Collection offers versatility and flexibility in interior design. Whether used to create a Mediterranean-inspired retreat in a coastal villa or to add a touch of Greek charm to a modern apartment, these ceramic tiles elevate spaces with their timeless beauty and refined aesthetic.

Crafted with meticulous attention to detail and using high-quality materials, the EVROS Collection ensures durability and longevity while maintaining its pristine appearance. With its nod to tradition and commitment to innovation, this collection invites you to experience the cultural richness and architectural splendor of the Evros River region, where every tile tells a story of heritage, tradition, and the enduring spirit of Greek craftsmanship.







OCM3600023C2



WALL



RECTIFIED



MATT



OCM3600023A



MATT GLAZE | WALL TILE | AVAILABLE FACES
300 X 600 MM | 03

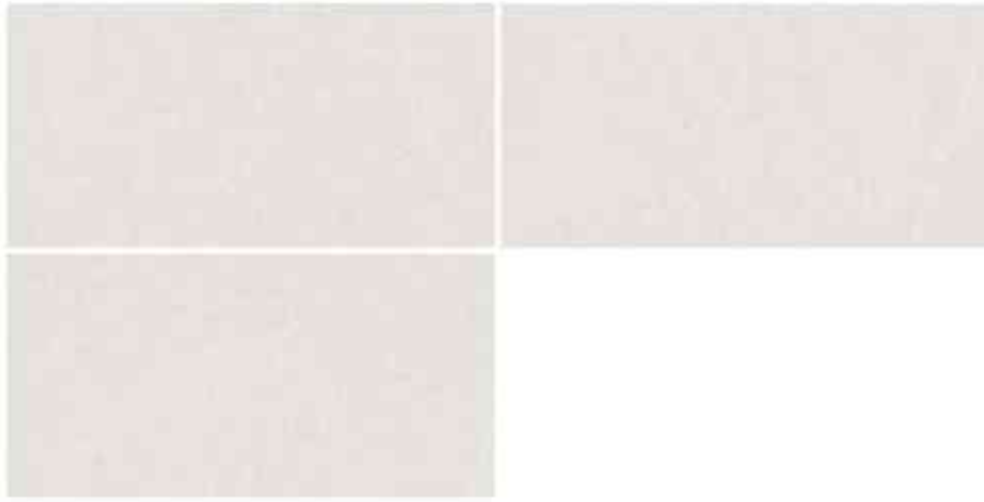

OCM3600023B



MATT GLAZE | WALL TILE | AVAILABLE FACES
300 X 600 MM | 03

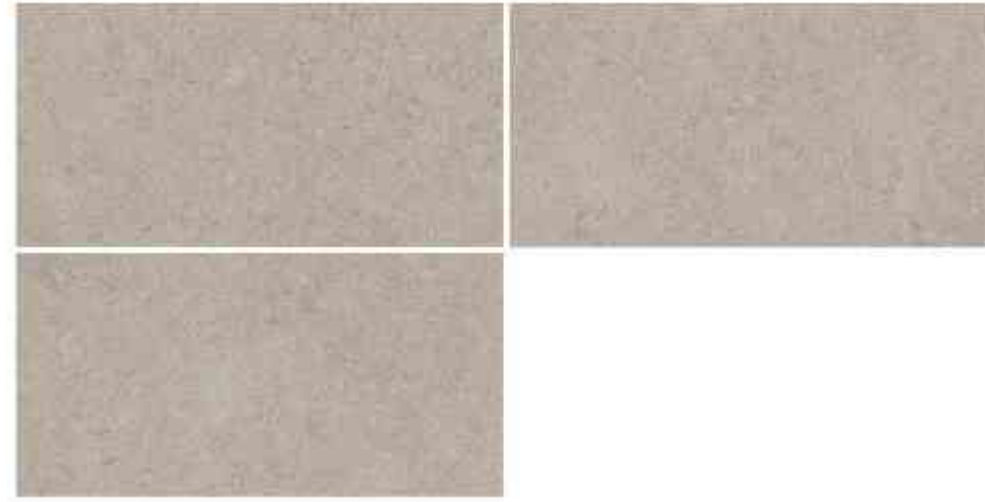

OCM3600023C2



MATT GLAZE | WALL TILE | AVAILABLE FACES
300 X 600 MM | 01



OCMP3600023C1



MATT GLAZE | WALL TILE | AVAILABLE FACES
300 X 600 MM | 03



"Decor ceramic tile designs boast intricate patterns and vibrant colors, transforming spaces into personalized works of art that reflect individual style."

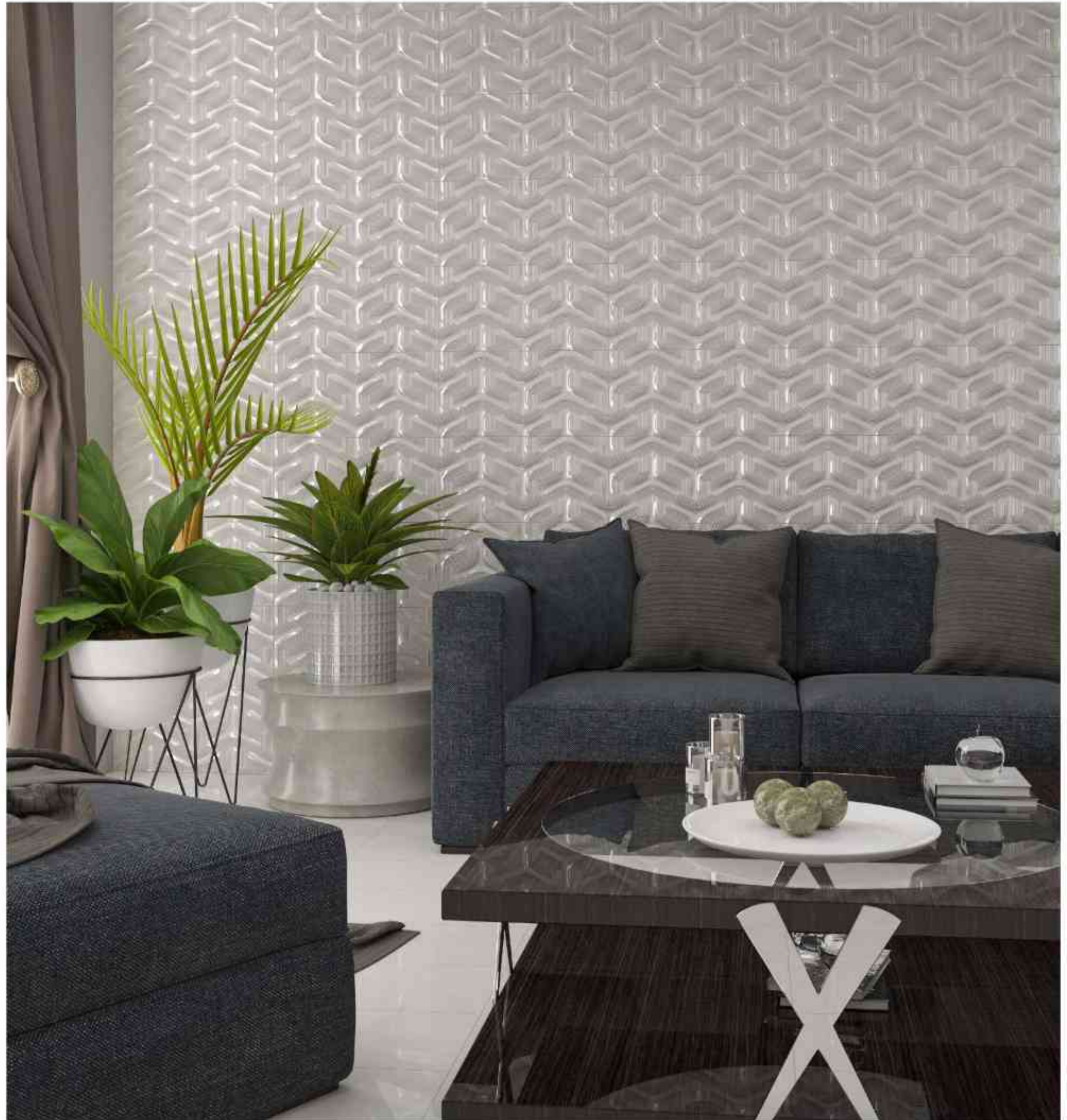

NESTOS COLLECTION

The NESTOS Collection of ceramic tiles is inspired by the breathtaking landscapes and cultural heritage of the Nestos River region in Greece. Each tile in this collection reflects the region's rich history, natural beauty, and architectural significance, offering a harmonious blend of tradition and modernity.

Drawing inspiration from the serene flow and verdant surroundings of the Nestos River, the NESTOS Collection features a diverse range of designs that capture the essence of Greek craftsmanship and traditional motifs. From earthy tones reminiscent of ancient Greek pottery to intricate patterns inspired by Byzantine art and Greek mythology, these tiles bring a sense of authenticity and elegance to any interior space.

Available in various sizes, shapes, and finishes, the NESTOS Collection offers versatility and flexibility in interior design. Whether used to create a Mediterranean-inspired retreat in a coastal villa or to add a touch of Greek charm to a modern apartment, these ceramic tiles elevate spaces with their timeless beauty and refined aesthetic.

Crafted with meticulous attention to detail and using high-quality materials, the NESTOS Collection ensures durability and longevity while maintaining its pristine appearance. With its nod to tradition and commitment to innovation, this collection invites you to experience the cultural richness and architectural splendor of the Nestos River region, where every tile tells a story of heritage, tradition, and the enduring spirit of Greek craftsmanship.

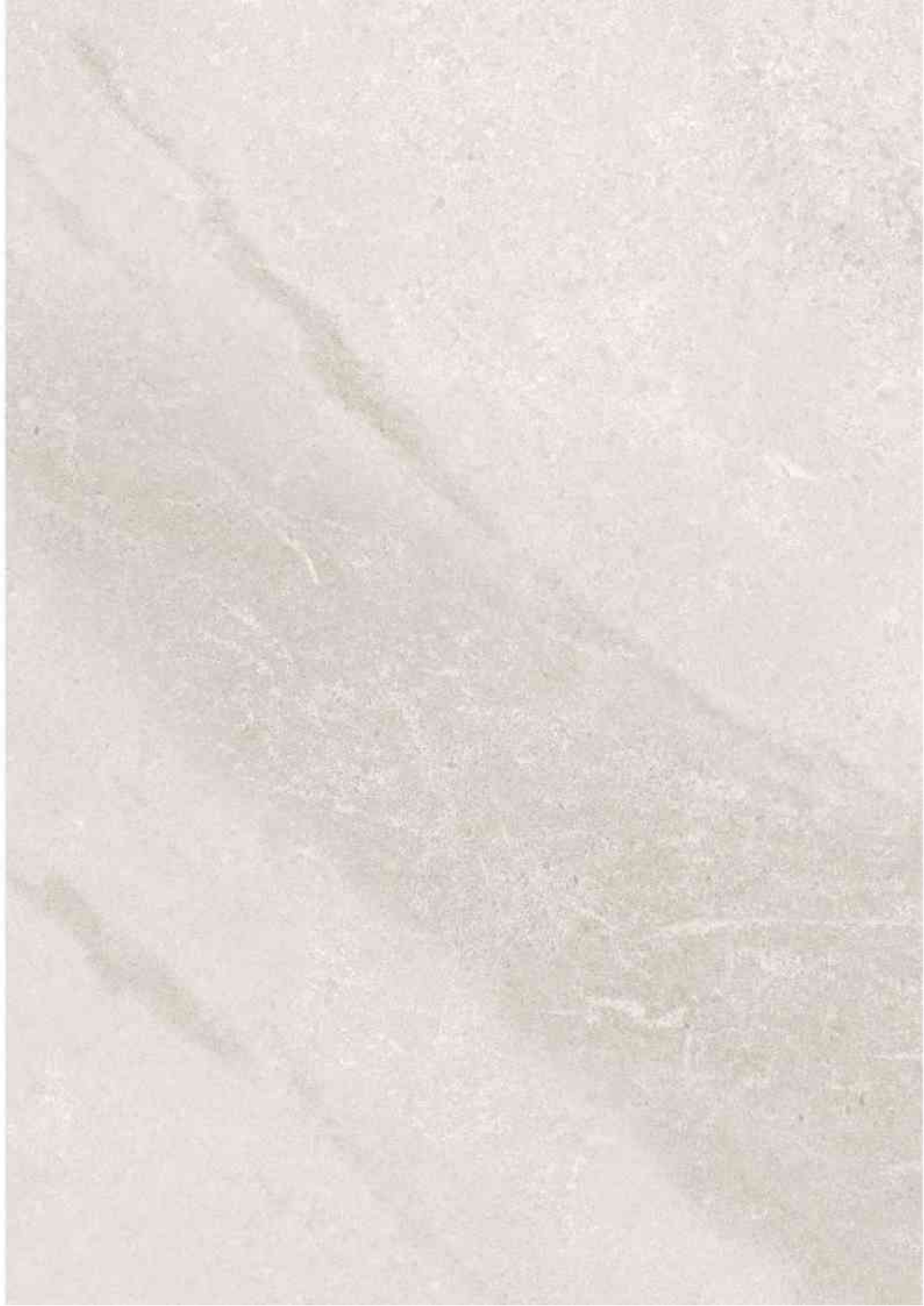





OCM3600024C2



WALL



RECTIFIED



MATT



The allure of the NESTOS Collection

Ocean's ceramic tile represents a harmonious fusion of natural intensity and cutting-edge technology, offering surfaces that seamlessly combine technical prowess with an inviting and delightful aesthetic. With its innovative designs and vibrant glazed modules, **Ocean's** ceramic tiles bring a sense of cohesion to social spaces, enhancing the atmosphere for gatherings and interactions.



OCM3600024A



MATT GLAZE | WALL TILE
300 X 600 MM

AVAILABLE FACES
06



OCMP3600024C1



MATT GLAZE | WALL TILE
300 X 600 MM

AVAILABLE FACES
01



OCM3600024C2



MATT GLAZE | WALL TILE
300 X 600 MM

AVAILABLE FACES
01



"Punch ceramic tile designs feature embossed patterns that add texture and depth to surfaces, creating visually striking and tactile environments."



WALL



RECTIFIED



MATT



PUNCH

SPIDER COLLECTION

The SPIDER Collection of ceramic tiles redefines contemporary elegance with its innovative design inspired by the intricate patterns found in spider webs. Each tile in this collection embodies a modern interpretation of nature's architectural marvel, offering a captivating blend of sophistication and functionality.

Drawing inspiration from the delicate yet resilient structures of spider webs, the SPIDER Collection features a unique geometric pattern that creates a sense of movement and depth on surfaces. With its intricate interplay of lines and angles, these tiles add a dynamic and visually striking element to any interior space.

Available in a range of sizes and finishes, the SPIDER Collection offers versatility in design, allowing for creative experimentation with layout and installation. Whether used as a statement feature wall or as flooring in contemporary living spaces, these ceramic tiles elevate interiors with their modern aesthetic and tactile appeal.

Crafted with precision and attention to detail, the SPIDER Collection is manufactured using high-quality materials to ensure durability and longevity. Its sleek and minimalist design complements a variety of architectural styles, making it a versatile choice for residential and commercial projects seeking to make a bold statement with their interior design.

With its fusion of artistry and functionality, the SPIDER Collection invites you to embrace the beauty of nature's patterns in a contemporary context, where every tile serves as a testament to innovation and modern design.





The allure of the SPIDER Collection

Ocean's ceramic tile represents a harmonious fusion of natural intensity and cutting-edge technology, offering surfaces that seamlessly combine technical prowess with an inviting and delightful aesthetic. With its innovative designs and vibrant glazed modules, **Ocean's** ceramic tiles bring a sense of cohesion to social spaces, enhancing the atmosphere for gatherings and interactions.





OCM3600025C2



WALL



RECTIFIED



MATT



OCM3600025A



MATT GLAZE | WALL TILE | AVAILABLE FACES
300 X 600 MM | 08

OCMP3600025C1



MATT GLAZE | WALL TILE | AVAILABLE FACES
300 X 600 MM | 08

OCM3600025C2



MATT GLAZE | WALL TILE | AVAILABLE FACES
300 X 600 MM | 01

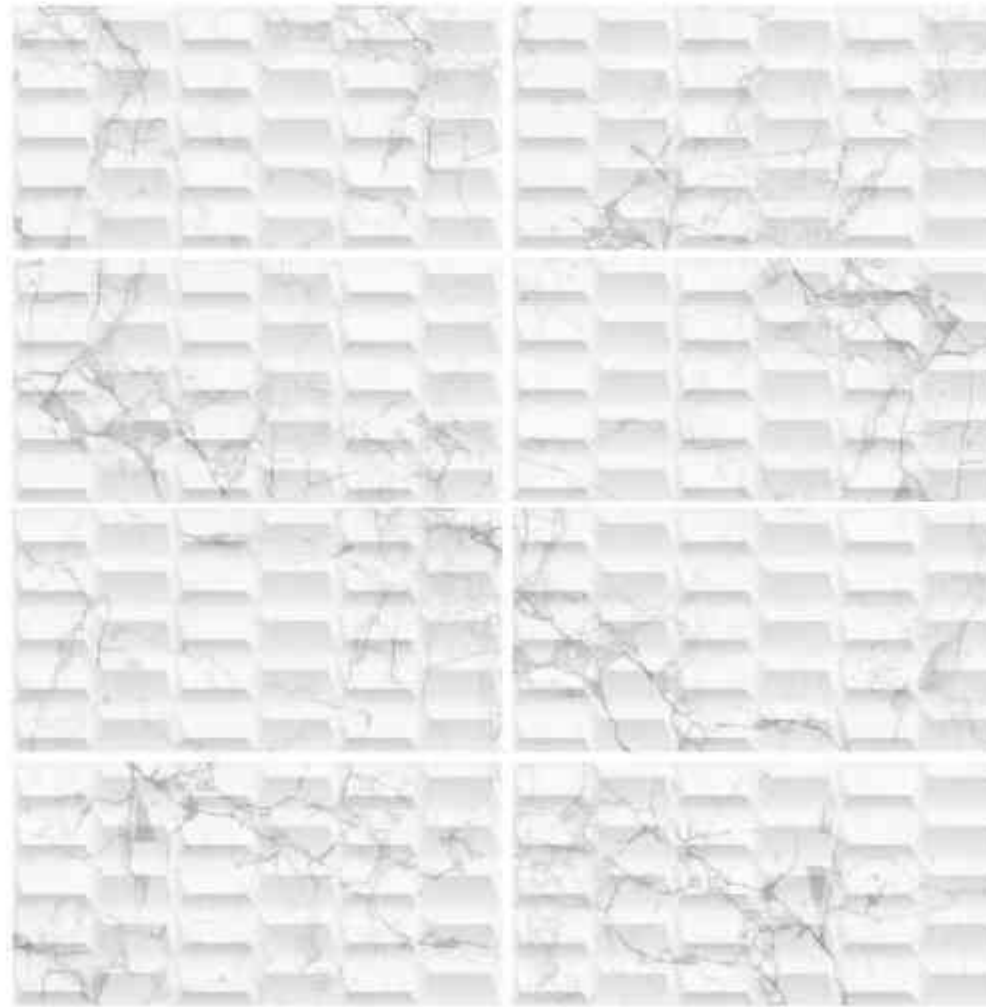

"Decor ceramic tile designs fuse creativity and functionality, offering a myriad of patterns, textures, and colors to suit diverse interior styles and preferences."



WALL



RECTIFIED



MATT



PUNCH

AMAZONIA COLLECTION

The AMAZONIA Collection of ceramic tiles embodies the lush beauty and exotic allure of the Amazon Rainforest, offering a harmonious blend of natural elements and contemporary design. Inspired by the vibrant flora, diverse wildlife, and rich culture of the Amazon, each tile in this collection is a reflection of the region's unparalleled beauty and biodiversity.

Drawing inspiration from the dense foliage, colorful wildlife, and intricate patterns found in the Amazon Rainforest, the AMAZONIA Collection features a diverse range of designs that capture the essence of this magnificent ecosystem. From earthy tones reminiscent of forest floors to bold botanical motifs inspired by tropical plants, these tiles bring a sense of adventure, vitality, and sophistication to any interior space.

Available in a variety of sizes, shapes, and finishes, the AMAZONIA Collection allows for endless creative possibilities, making it suitable for a wide range of design applications. Whether used to create a tropical oasis in a bathroom or to add a touch of nature to a modern kitchen, these ceramic tiles elevate interior spaces with their unique beauty and refined aesthetic.

Crafted with the highest standards of quality and durability, the AMAZONIA Collection is designed to withstand the test of time while maintaining its pristine appearance and luxurious feel. With its unparalleled attention to detail and commitment to excellence, this collection invites you to immerse yourself in the natural splendor and cultural richness of the Amazon Rainforest, where every tile tells a story of adventure, biodiversity, and the enduring legacy of South American design.



OCM3600026C2

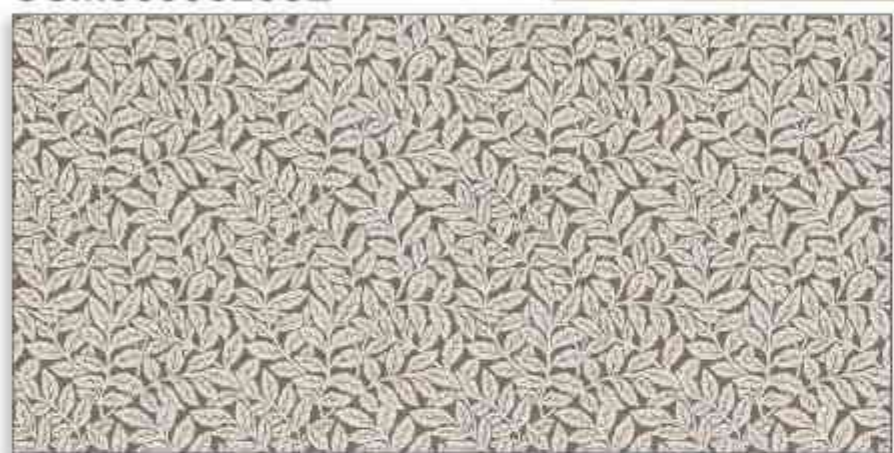

OCM3600026A



MATT GLAZE | WALL TILE | AVAILABLE FACES
300 X 600 MM | 06

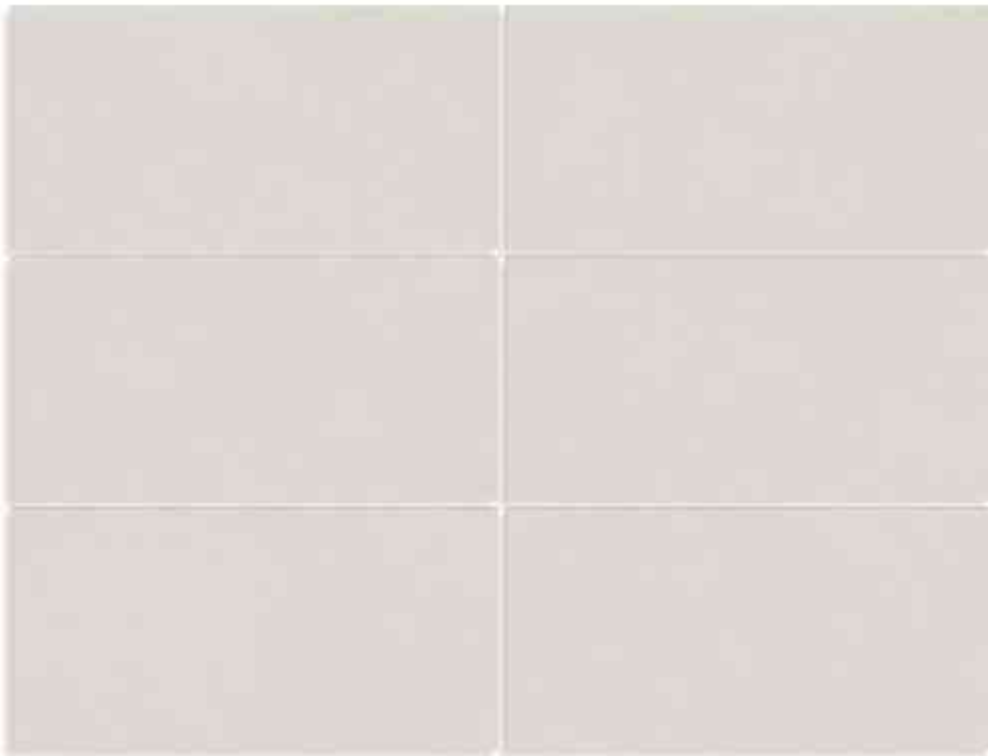

OCM3600026B



MATT GLAZE | WALL TILE | AVAILABLE FACES
300 X 600 MM | 06

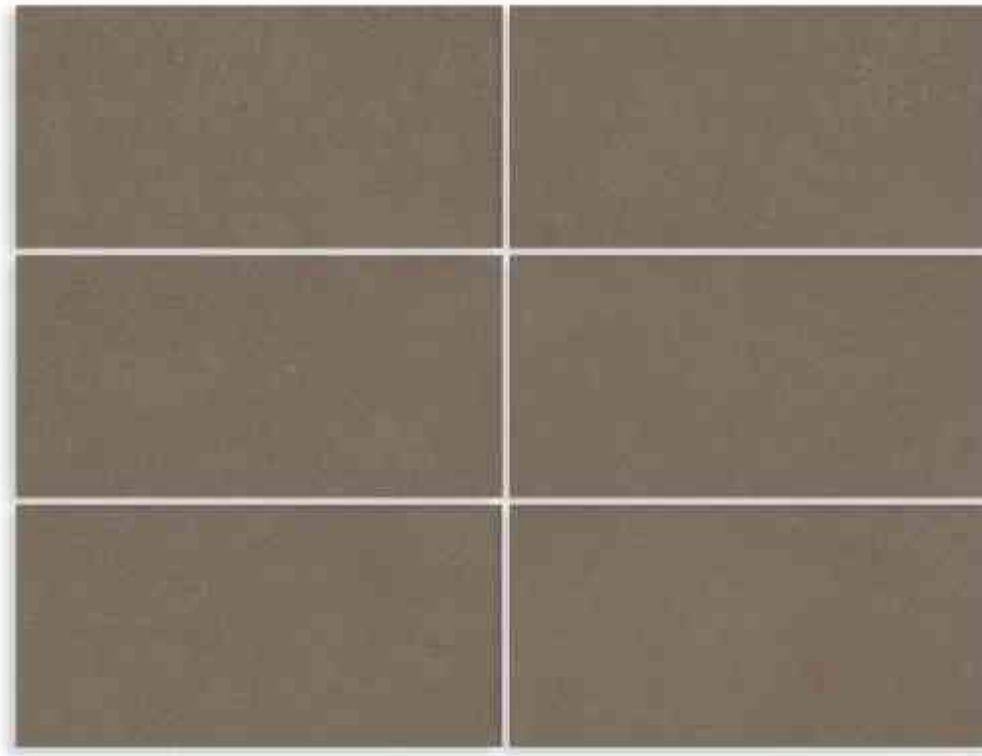

OCM3600026C2

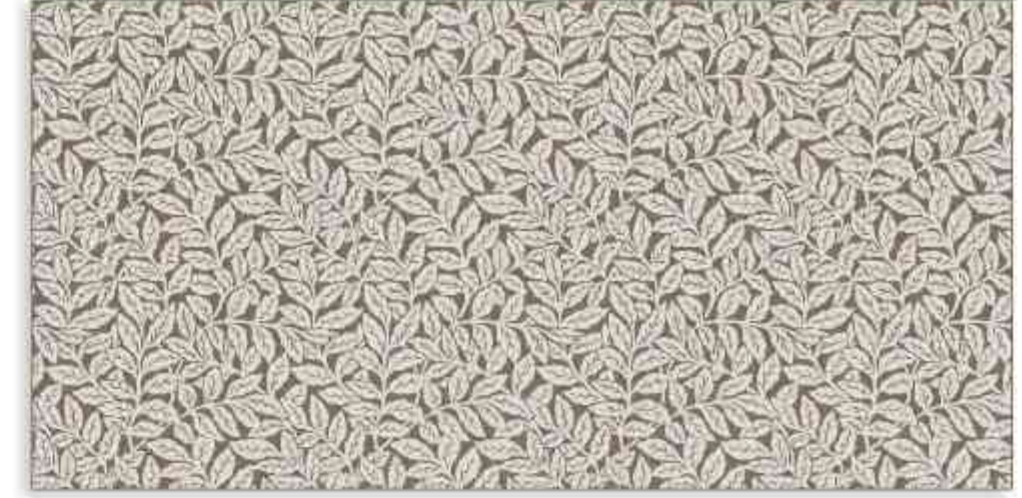

MATT GLAZE | WALL TILE | AVAILABLE FACES
300 X 600 MM | 06

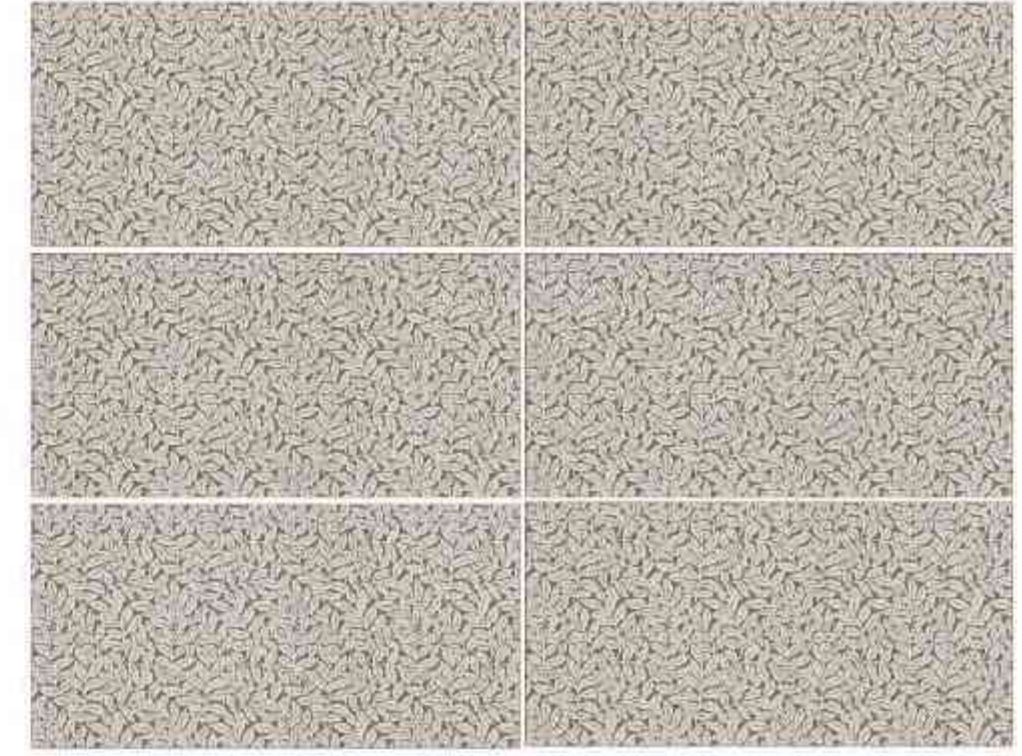

OCMP3600026C1



MATT GLAZE | WALL TILE | AVAILABLE FACES
300 X 600 MM | 04



"Decor ceramic tile designs elevate interiors with their artistic flair and intricate patterns, adding a personalized touch to any space."



JUCAR COLLECTION

The JUCAR Collection in ceramic tiles draws its inspiration from the serene beauty and vibrant landscapes of the Júcar River in Spain. This collection captures the essence of the river's tranquil flow and lush surroundings, offering a unique blend of natural elegance and contemporary design.

Each tile in the JUCAR Collection features intricate patterns and textures reminiscent of the Júcar River's diverse scenery, from its rolling hills to its verdant banks. The color palette includes soothing blues, greens, and earthy tones, evoking the serene and refreshing ambiance of the river. These designs bring a sense of calm and harmony to any interior space, making them perfect for both modern and traditional settings.

Available in a variety of sizes, shapes, and finishes, the JUCAR Collection provides versatility for different design needs. Whether you're looking to create a stunning feature wall, a sophisticated bathroom, or a stylish kitchen backsplash, these tiles offer endless possibilities for creativity and expression.

Crafted with high-quality materials and advanced manufacturing techniques, the JUCAR Collection ensures durability and longevity. The tiles are designed to withstand daily wear and tear while maintaining their beauty and elegance, making them a practical choice for high-traffic areas in both residential and commercial spaces.

The JUCAR Collection invites you to experience the serene beauty of the Júcar River, bringing a touch of nature's tranquility and charm into your home. With its perfect blend of aesthetics and functionality, this collection is an ideal choice for those seeking to create a refined and harmonious living environment.





The allure of the JUCAR Collection

Ocean's ceramic tile represents a harmonious fusion of natural intensity and cutting-edge technology, offering surfaces that seamlessly combine technical prowess with an inviting and delightful aesthetic. With its innovative designs and vibrant glazed modules, **Ocean's** ceramic tiles bring a sense of cohesion to social spaces, enhancing the atmosphere for gatherings and interactions.





OCMSE3600027C2



WALL



RECTIFIED



MATT

OCM3600027A



MATT GLAZE | WALL TILE | AVAILABLE FACES
300 X 600 MM | 04

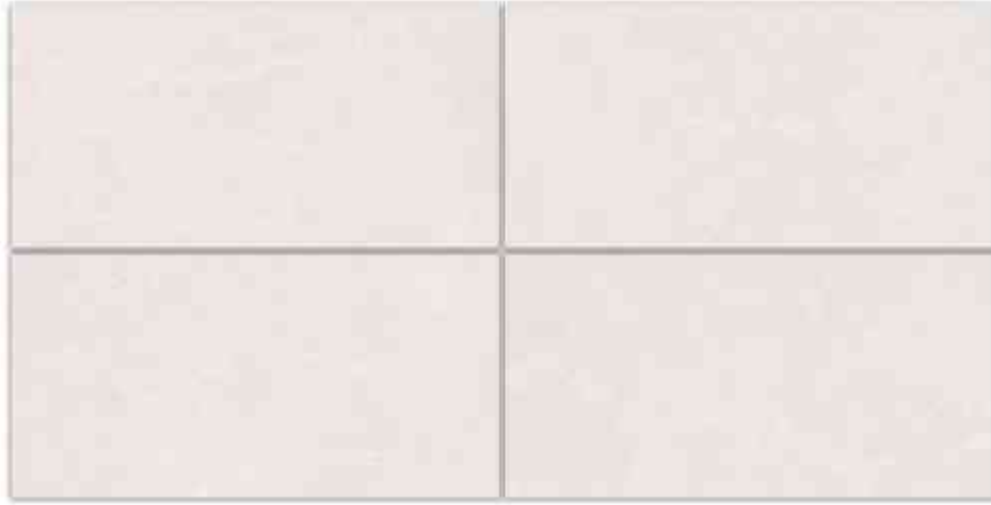

OCM3600027B



MATT GLAZE | WALL TILE | AVAILABLE FACES
300 X 600 MM | 04



OCMSE3600027C2



MATT GLAZE | WALL TILE | AVAILABLE FACES
300 X 600 MM | 01



OCMP3600027C1

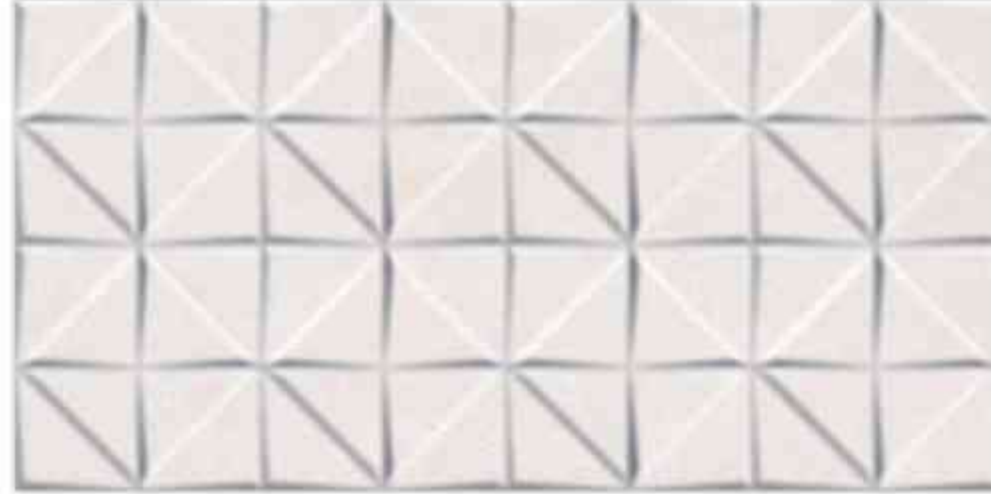

MATT GLAZE | WALL TILE | AVAILABLE FACES
300 X 600 MM | 04

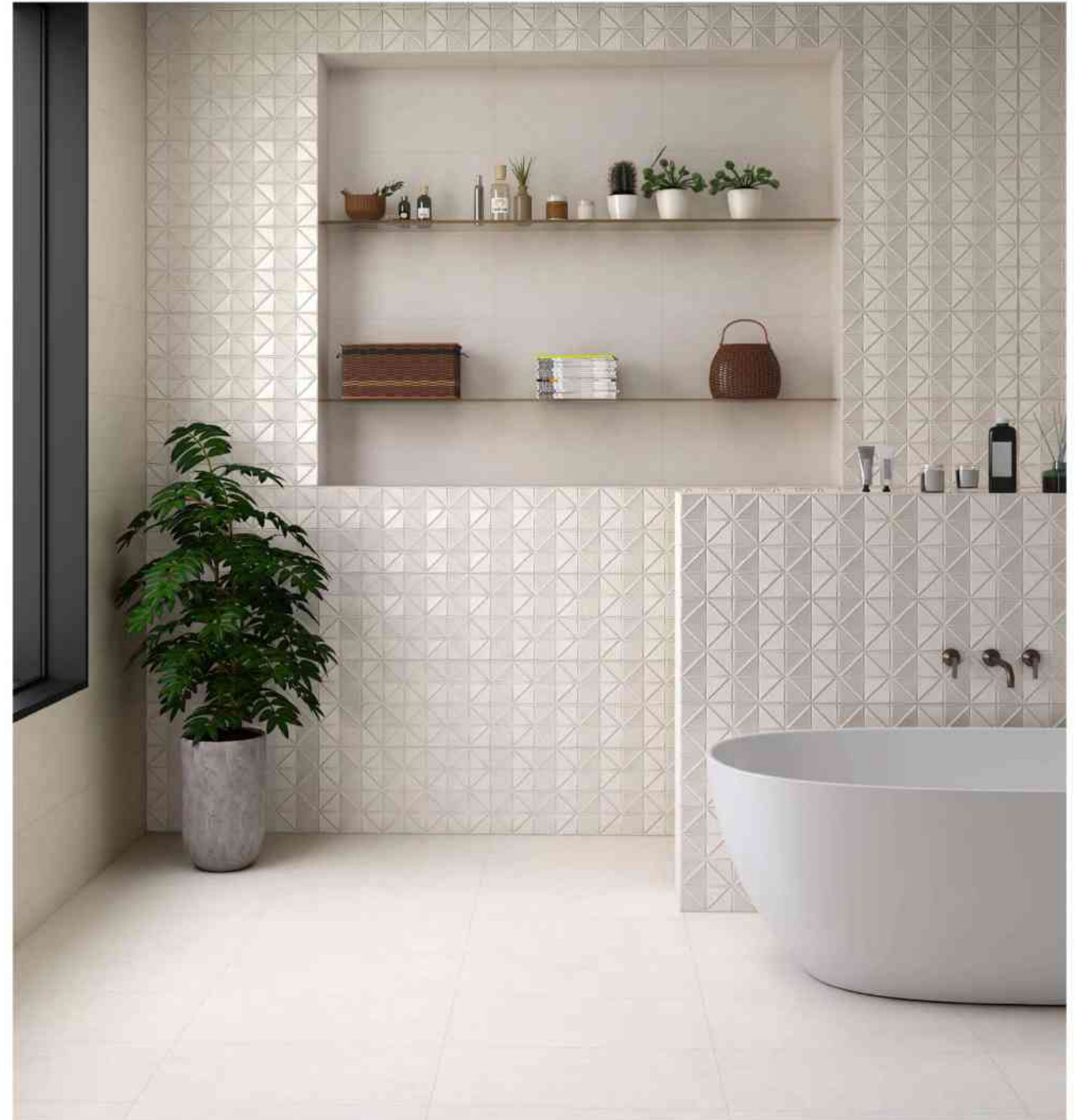
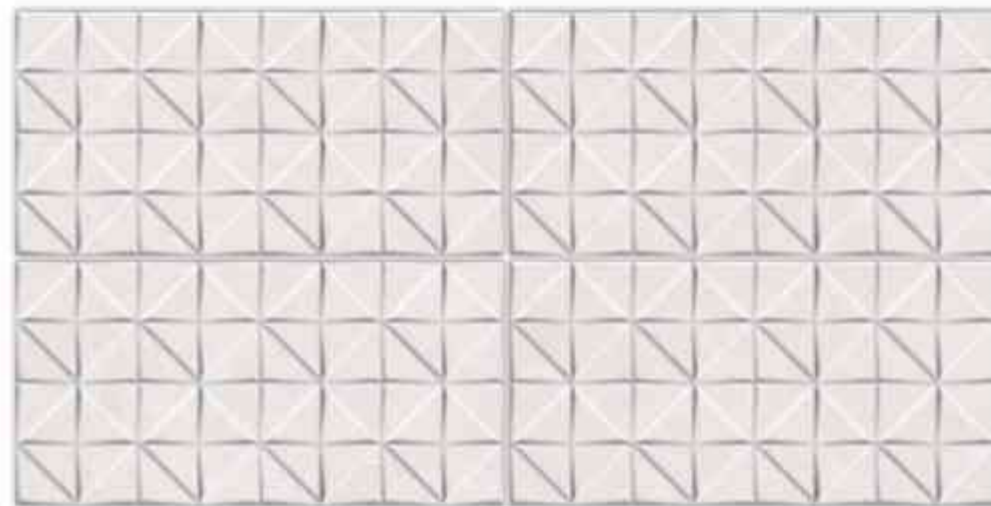

"Decor ceramic tile designs offer intricate patterns and vibrant colors, adding artistic flair and personality to any space."

AMUR COLLECTION

The AMUR Collection of ceramic tiles is inspired by the majestic landscapes and cultural richness of the Amur River region in East Asia. This collection captures the essence of natural beauty and historical significance, offering a unique blend of traditional artistry and contemporary design.

The AMUR Collection features a diverse range of designs, each reflecting the serene flow and lush surroundings of the Amur River. With patterns inspired by the intricate motifs of East Asian art and the organic textures found in nature, these tiles bring a sense of elegance and tranquility to any interior space. The palette includes earthy tones, deep blues, and greens, reminiscent of the river's waters and the dense forests along its banks.

Available in various sizes, shapes, and finishes, the AMUR Collection provides versatile options for both residential and commercial spaces. Whether creating a serene bathroom retreat, a sophisticated kitchen backsplash, or an elegant living room floor, these tiles elevate the aesthetic appeal with their refined and timeless design.

Crafted with meticulous attention to detail and using high-quality materials, the AMUR Collection ensures durability and longevity while maintaining its exquisite appearance. The tiles are designed to withstand daily wear and tear, making them a practical choice for high-traffic areas without compromising on style.

With its fusion of cultural heritage and modern innovation, the AMUR Collection invites you to immerse yourself in the beauty and serenity of the Amur River region. Each tile tells a story of heritage, nature, and the enduring artistry of East Asian craftsmanship, making it a perfect choice for those seeking to bring a touch of elegance and tranquility into their homes or commercial spaces.





OCM3600028C2

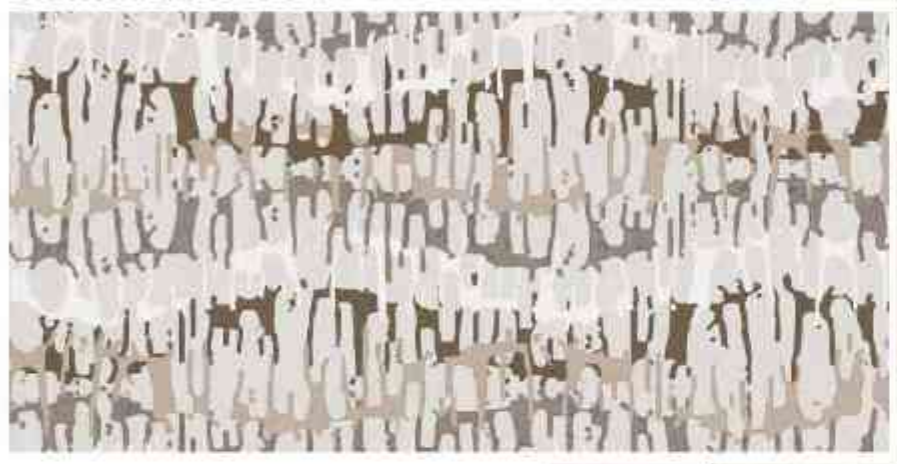

WALL



RECTIFIED



MATT



OCM3600028A



MATT GLAZE | WALL TILE | AVAILABLE FACES
300 X 600 MM | 04

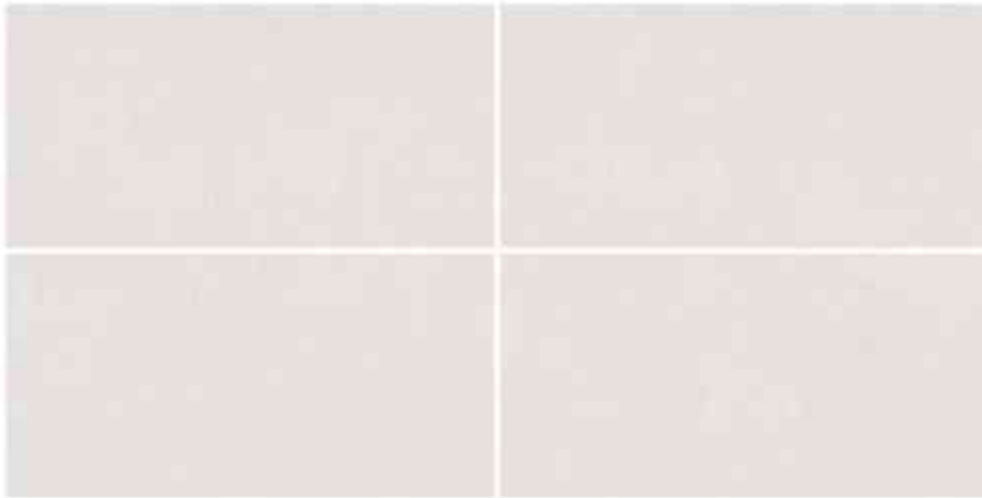

OCM3600028B



MATT GLAZE | WALL TILE | AVAILABLE FACES
300 X 600 MM | 04

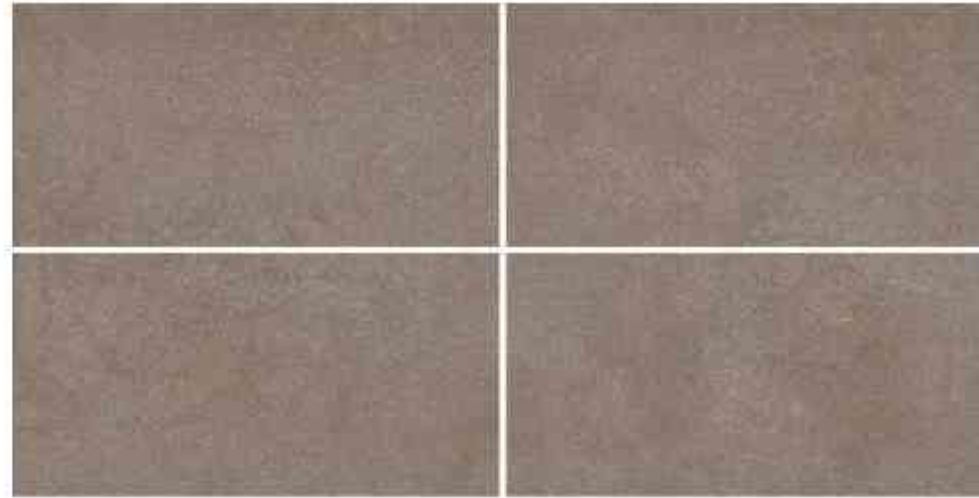

OCM3600028C2



MATT GLAZE | WALL TILE | AVAILABLE FACES
300 X 600 MM | 01



OCMP3600028C1



MATT GLAZE | WALL TILE | AVAILABLE FACES
300 X 600 MM | 04

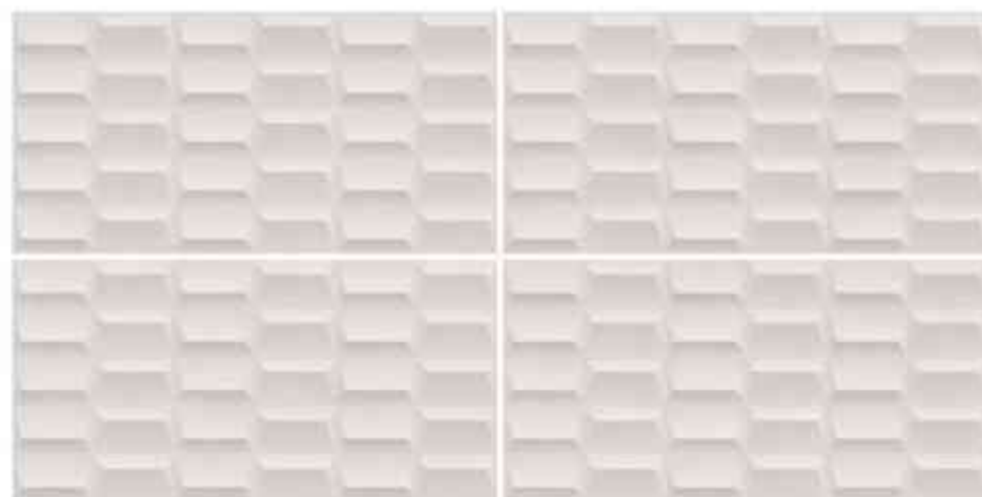

"Decor ceramic tile designs elevate interiors with their artistic flair and intricate patterns, adding a personalized touch to any space."



WALL



RECTIFIED



MATT



PUNCH

ANIENE COLLECTION

The ANIENE Collection in ceramic tiles is inspired by the picturesque landscapes and rich heritage of the Aniene River in Italy. This collection embodies the timeless beauty and cultural depth of the region, offering a harmonious blend of traditional elegance and modern design.

Each tile in the ANIENE Collection showcases intricate patterns and textures that reflect the serene flow and lush surroundings of the Aniene River. The color palette is thoughtfully curated, featuring soft neutrals, earthy tones, and subtle hues that evoke the natural charm and tranquility of the river's landscape. These designs bring a sense of calm and sophistication to any interior space, making them ideal for both contemporary and classic settings.

The ANIENE Collection is available in a variety of sizes, shapes, and finishes, providing versatility for a wide range of design applications. Whether you're looking to create a stunning feature wall, an elegant bathroom, or a chic kitchen backsplash, these tiles offer endless possibilities for creative expression and refined styling.

Crafted with meticulous attention to detail and using high-quality materials, the ANIENE Collection ensures durability and long-lasting beauty. The tiles are designed to withstand daily wear and tear while maintaining their pristine appearance, making them a practical and stylish choice for high-traffic areas in both residential and commercial spaces.

The ANIENE Collection invites you to experience the serene beauty and cultural richness of the Aniene River. By bringing a touch of nature's elegance and the region's storied history into your home, this collection transforms any space into a refined and tranquil haven. With its perfect balance of aesthetics and functionality, the ANIENE Collection is an ideal choice for those seeking to create a sophisticated and harmonious living environment.





The allure of the ANIENE Collection

Ocean's ceramic tile represents a harmonious fusion of natural intensity and cutting-edge technology, offering surfaces that seamlessly combine technical prowess with an inviting and delightful aesthetic. With its innovative designs and vibrant glazed modules, **Ocean's** ceramic tiles bring a sense of cohesion to social spaces, enhancing the atmosphere for gatherings and interactions.





OCMSE3600029C2



OCM3600029A



MATT GLAZE | WALL TILE | AVAILABLE FACES
300 X 600 MM | 06



OCMSE3600029C2



MATT GLAZE | WALL TILE | AVAILABLE FACES
300 X 600 MM | 04



OCMP3600029C1

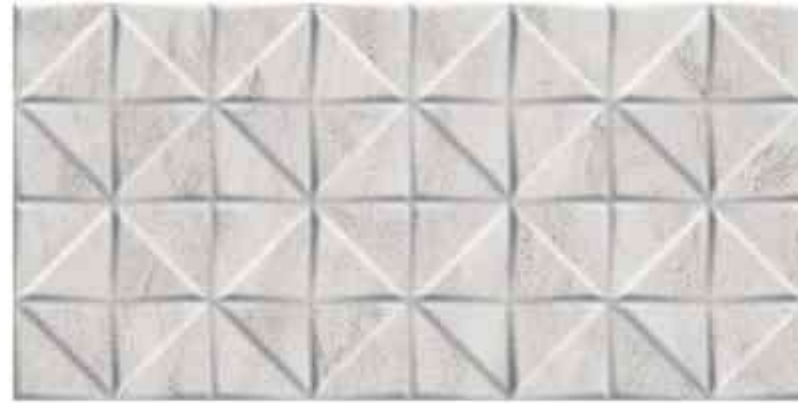

MATT GLAZE | WALL TILE | AVAILABLE FACES
300 X 600 MM | 01



"Decor ceramic tile designs showcase intricate patterns that infuse spaces with artistic charm and elegance."



WALL



RECTIFIED



MATT



PUNCH



WHITE NILE COLLECTION

The WHITE NILE Collection of ceramic tiles encapsulates the serene beauty and timeless elegance of the White Nile River in Africa. Inspired by the river's pristine waters and the tranquil landscapes along its banks, this collection offers a harmonious fusion of natural simplicity and modern sophistication.

Each tile in the WHITE NILE Collection reflects the purity and tranquility of the river's waters, featuring a crisp white color palette that exudes freshness and brightness. The designs draw inspiration from the gentle flow of the river and the soft, organic shapes found in nature, creating a sense of calm and serenity in any interior space.

Crafted with precision and attention to detail, the WHITE NILE Collection offers a range of sizes, shapes, and finishes to suit various design preferences and applications. Whether used to create a minimalist bathroom retreat, a sleek kitchen backsplash, or a contemporary feature wall, these tiles elevate the aesthetic appeal of any space with their clean lines and timeless elegance.

The WHITE NILE Collection is not only visually stunning but also highly durable and practical. Made from high-quality materials and manufactured using advanced techniques, these tiles are designed to withstand the rigors of daily use while maintaining their pristine appearance for years to come.

With its understated beauty and effortless sophistication, the WHITE NILE Collection invites you to create a space of tranquility and refinement in your home. Whether you seek to evoke the peaceful ambiance of a riverside retreat or to infuse your space with a sense of timeless elegance, these ceramic tiles offer the perfect foundation for creating a space that is both beautiful and functional.

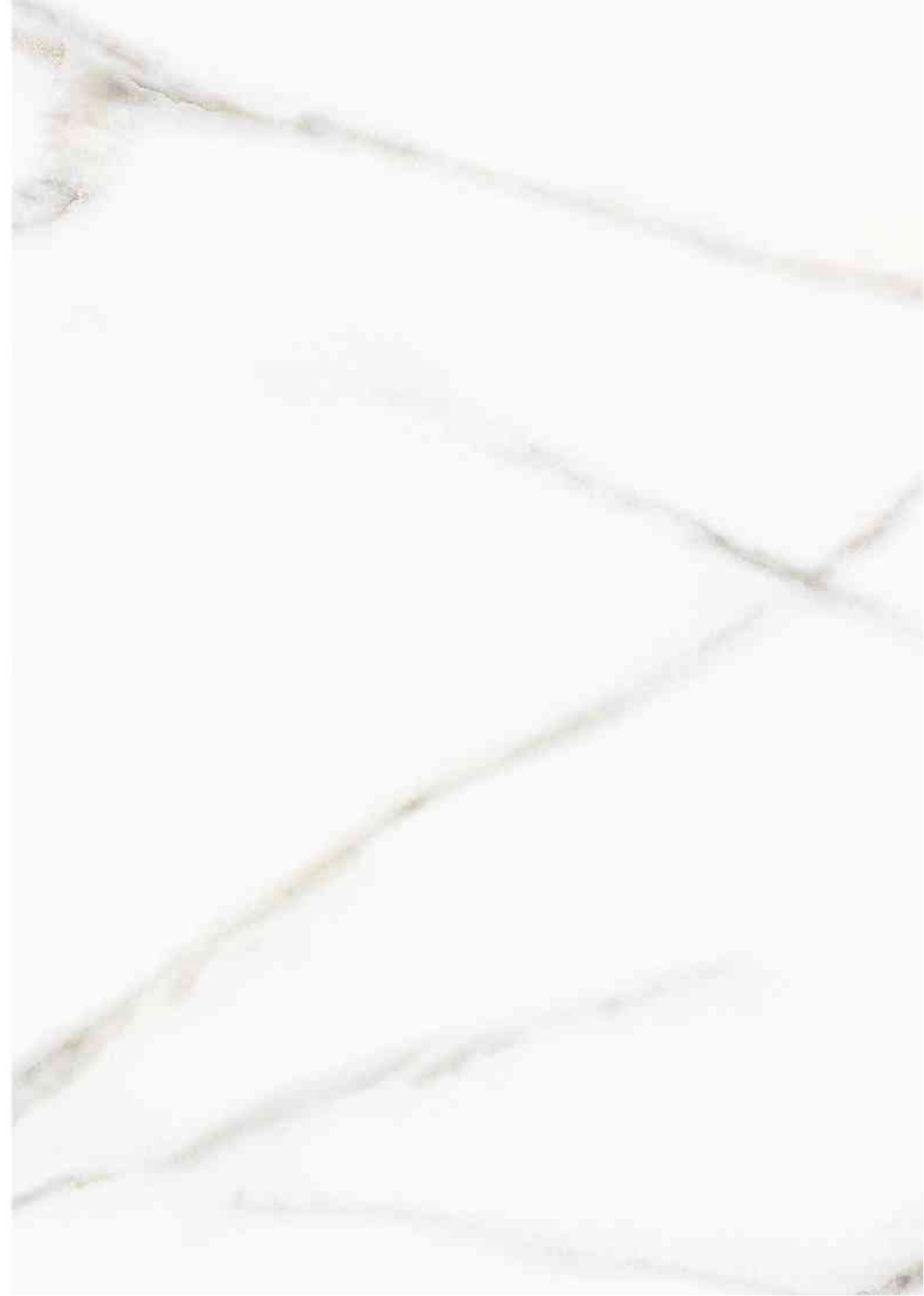

OCM3600030C2



WALL



RECTIFIED



MATT

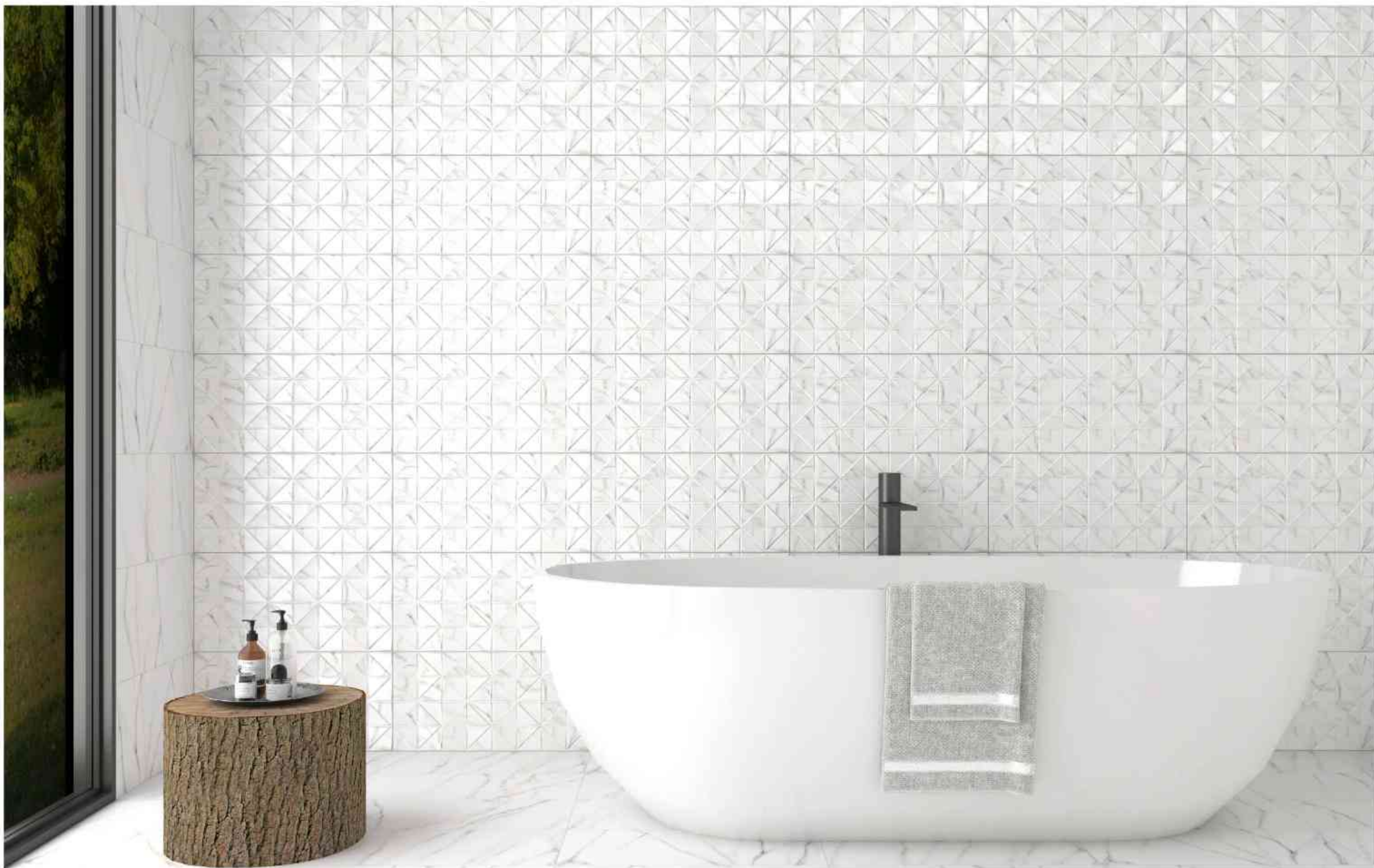



The allure of the WHITE NILE Collection

Ocean's ceramic tile represents a harmonious fusion of natural intensity and cutting-edge technology, offering surfaces that seamlessly combine technical prowess with an inviting and delightful aesthetic. With its innovative designs and vibrant glazed modules, **Ocean's** ceramic tiles bring a sense of cohesion to social spaces, enhancing the atmosphere for gatherings and interactions.



OCM3600030A



GLOSSY GLAZE | WALL TILE | AVAILABLE FACES
300 X 600 MM | 06



OCMP3600030C



GLOSSY GLAZE | WALL TILE | AVAILABLE FACES
300 X 600 MM | 01



OCM3600030C2



GLOSSY GLAZE | WALL TILE | AVAILABLE FACES
300 X 600 MM | 01



"Punch ceramic tile designs offer a **unique**, embossed texture that adds depth and dimension to **any surface**. These tiles create a **striking visual impact**, enhancing interiors with their **tactile and dynamic appeal**."



WALL



RECTIFIED



MAT



PUNCH

VOLTA COLLECTION

The VOLTA Collection in ceramic tiles is a tribute to the dramatic landscapes and dynamic energy of the Volta River. This collection captures the essence of the river's powerful flow and vibrant surroundings, offering a striking blend of natural beauty and contemporary style.

Each tile in the VOLTA Collection features intricate patterns and textures inspired by the swirling currents and lush banks of the Volta River. The color palette is a harmonious mix of deep blues, earthy browns, and rich greens, evoking the river's diverse and captivating scenery. These designs bring a sense of vitality and sophistication to any interior space, making them ideal for both modern and traditional settings.

Available in a variety of sizes, shapes, and finishes, the VOLTA Collection provides flexibility for a wide range of design applications. Whether you're looking to create an eye-catching feature wall, an elegant bathroom, or a stylish kitchen backsplash, these tiles offer endless possibilities for creative expression and refined styling.

Crafted with precision and using high-quality materials, the VOLTA Collection ensures durability and long-lasting beauty. The tiles are designed to withstand daily wear and tear while maintaining their stunning appearance, making them a practical and stylish choice for high-traffic areas in both residential and commercial spaces.

The VOLTA Collection invites you to experience the dynamic beauty and energy of the Volta River. By incorporating the natural elegance and vibrant essence of the river into your home, this collection transforms any space into a refined and invigorating haven. With its perfect balance of aesthetics and functionality, the VOLTA Collection is an ideal choice for those seeking to create a sophisticated and dynamic living environment.



The allure of the VOLTA Collection

Ocean's ceramic tile represents a harmonious fusion of natural intensity and cutting-edge technology, offering surfaces that seamlessly combine technical prowess with an inviting and delightful aesthetic. With its innovative designs and vibrant glazed modules, **Ocean's** ceramic tiles bring a sense of cohesion to social spaces, enhancing the atmosphere for gatherings and interactions.



OCMSE3600031C2



WALL



RECTIFIED



MATT



OCM3600031A



MATT GLAZE | WALL TILE | AVAILABLE FACES
300 X 600 MM | 04

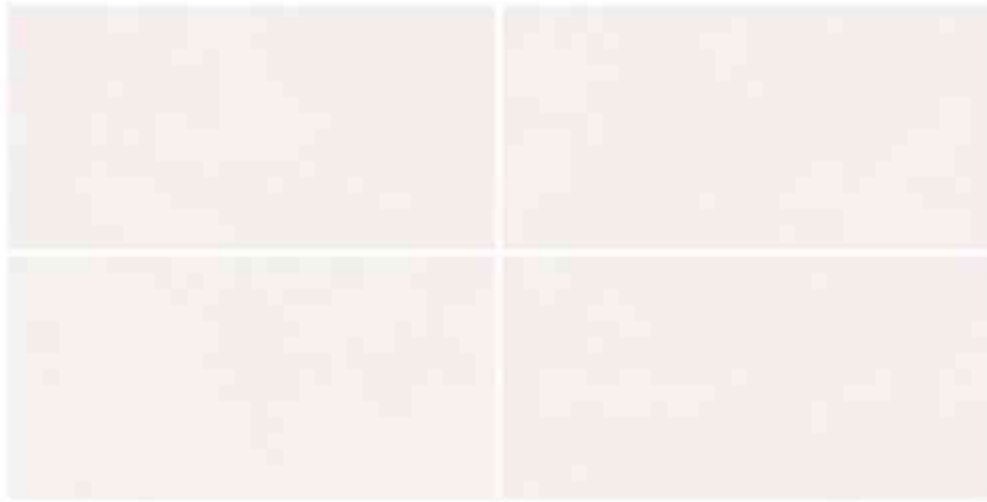

OCM3600031B



MATT GLAZE | WALL TILE | AVAILABLE FACES
300 X 600 MM | 04



OCMSE3600031C2



MATT GLAZE | WALL TILE | AVAILABLE FACES
300 X 600 MM | 01



OCMP3600031C1



MATT GLAZE | WALL TILE | AVAILABLE FACES
300 X 600 MM | 04



"Decor ceramic tile designs add artistic flair with intricate patterns and vibrant colors, enhancing any space with elegance."

TIBER COLLECTION

The TIBER Collection of ceramic tiles embodies the essence of timeless elegance and refined luxury, drawing inspiration from the rich history and cultural heritage of the iconic river it is named after. Crafted with meticulous attention to detail and artisanal craftsmanship, each tile in this collection exudes a sense of sophistication and understated grandeur.

Inspired by the majestic beauty of the Tiber River and its surrounding landscapes, the TIBER Collection offers a diverse range of designs that evoke a sense of tranquility and timeless beauty. From classic marble-inspired patterns to contemporary geometric motifs, these tiles capture the essence of the Tiber's flowing currents and historical significance, infusing interiors with a sense of timeless elegance and classical beauty.

Available in a palette of soft neutrals, warm earth tones, and rich metallic accents, the TIBER Collection caters to a variety of design preferences, allowing for endless creative possibilities. Whether used to create a focal point in a traditional living room or to add a touch of sophistication to a modern bathroom, these ceramic tiles elevate interior spaces with their luxurious appearance and refined aesthetic.

Crafted with the highest standards of quality and durability, the TIBER Collection is designed to withstand the test of time while maintaining its pristine appearance and luxurious feel. With its unparalleled attention to detail and commitment to excellence, this collection invites you to immerse yourself in the timeless beauty and cultural significance of the Tiber River, where every tile tells a story of beauty, sophistication, and the enduring legacy of Italian design.





The allure of the TIBER Collection

Ocean's ceramic tile represents a harmonious fusion of natural intensity and cutting-edge technology, offering surfaces that seamlessly combine technical prowess with an inviting and delightful aesthetic. With its innovative designs and vibrant glazed modules, **Ocean's** ceramic tiles bring a sense of cohesion to social spaces, enhancing the atmosphere for gatherings and interactions.

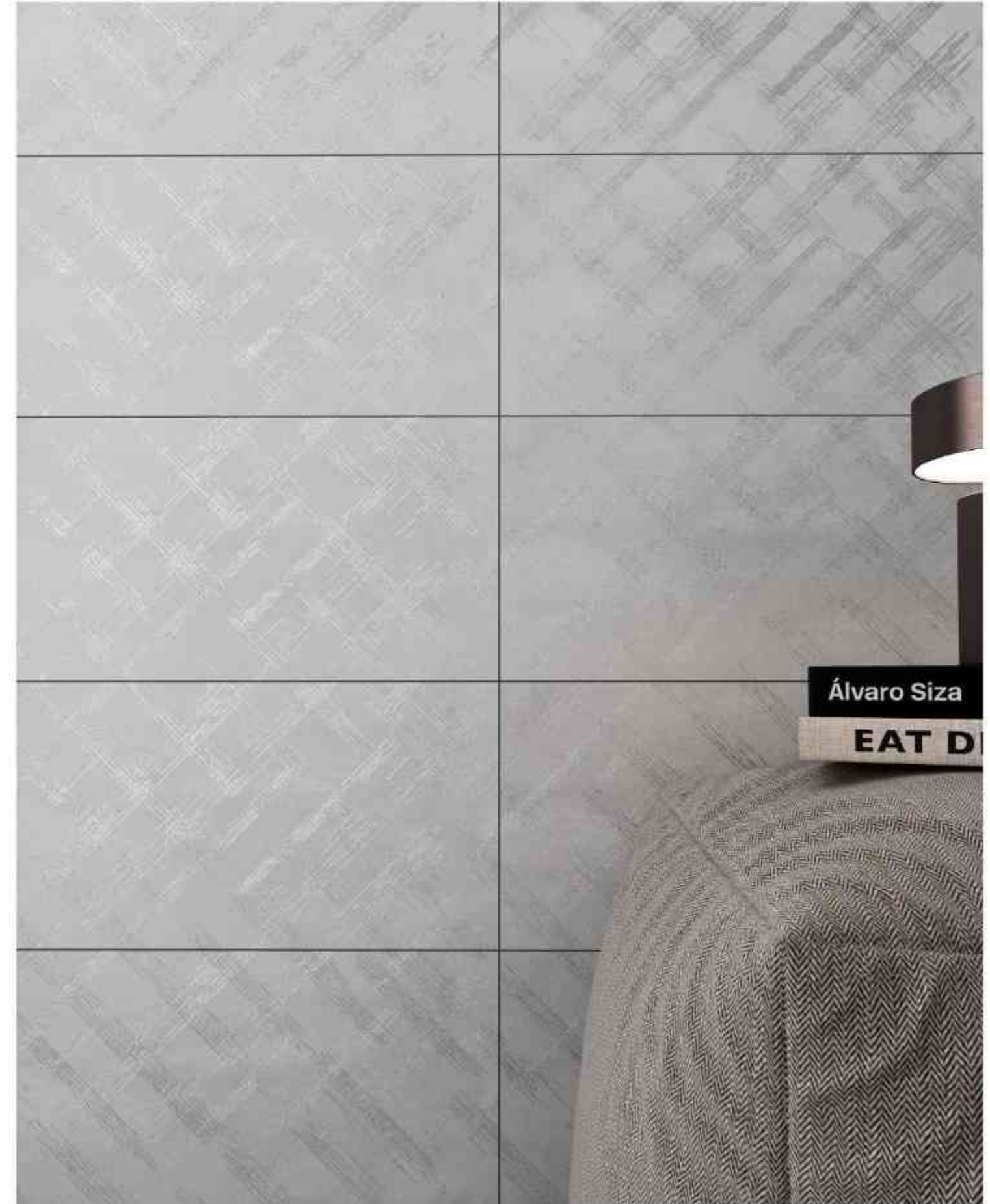



OCM3600032A



MATT GLAZE | WALL TILE | AVAILABLE FACES
300 X 600 MM | 06

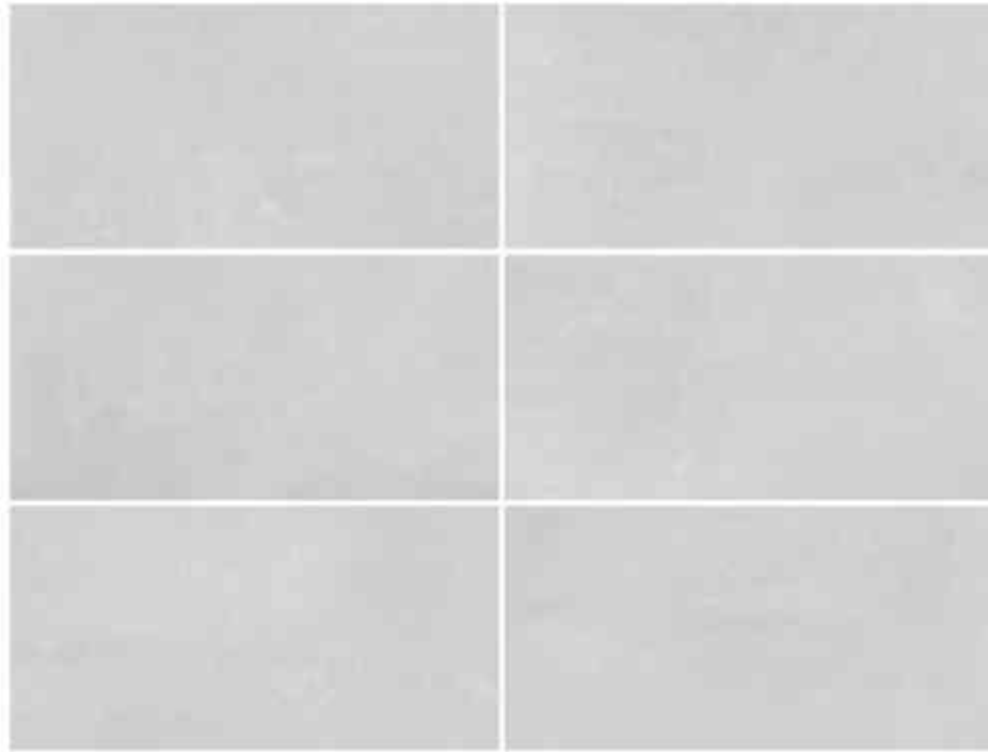

OCM3600032B



MATT GLAZE | WALL TILE | AVAILABLE FACES
300 X 600 MM | 06

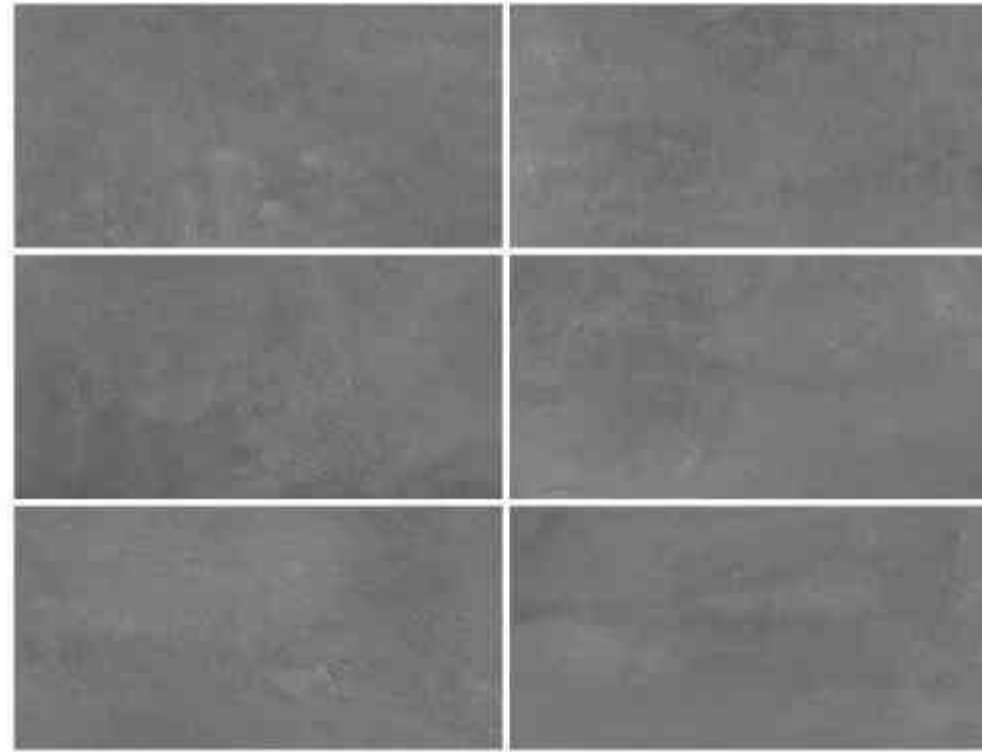

OCMSE3600032C2

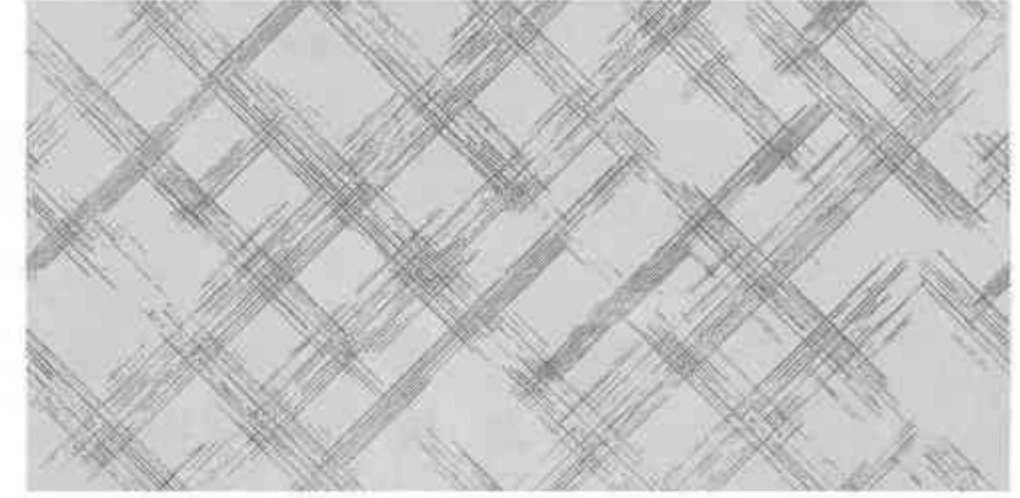

MATT GLAZE | WALL TILE | AVAILABLE FACES
300 X 600 MM | 01



OCMP3600032C1

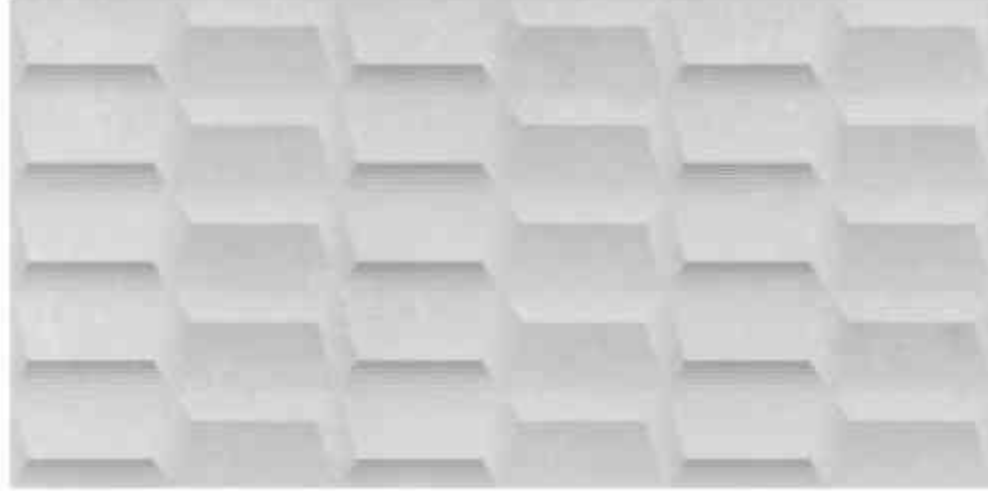

MATT GLAZE | WALL TILE | AVAILABLE FACES
300 X 600 MM | 06

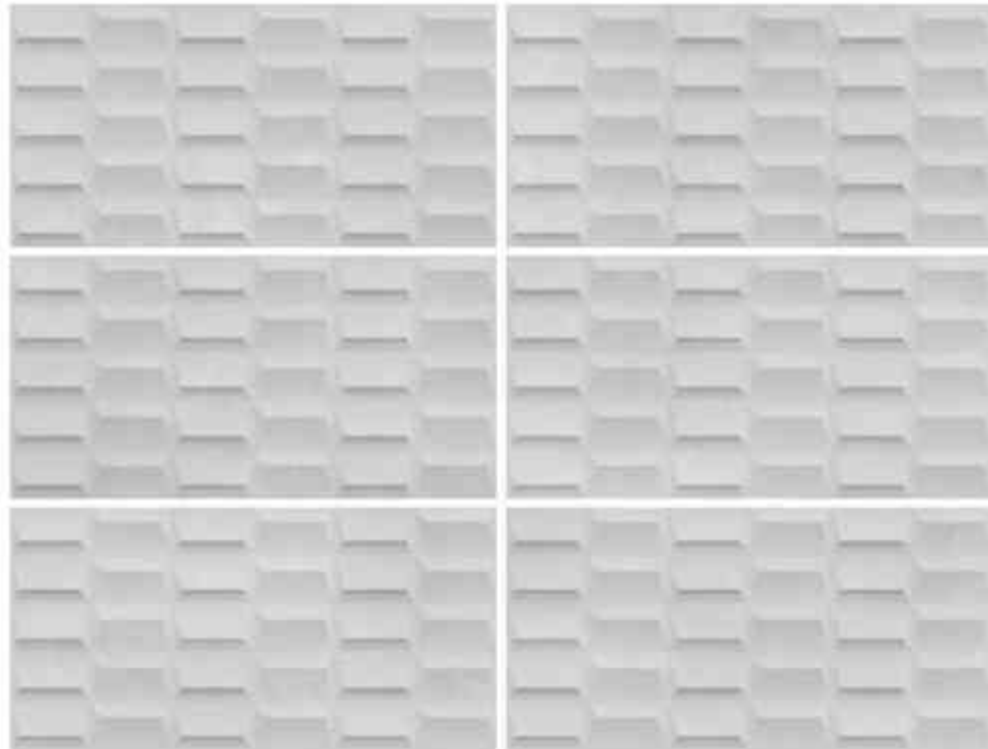

"Punch ceramic tile designs introduce texture and depth to interiors with their embossed patterns and tactile surfaces, creating dynamic visual interest."



PARAGUAY COLLECTION

The PARAGUAY Collection of ceramic tiles encapsulates the essence of exotic charm and cultural diversity, drawing inspiration from the vibrant landscapes and rich heritage of the Paraguayan region. Crafted with meticulous attention to detail and artisanal craftsmanship, each tile in this collection exudes a sense of timeless elegance and understated luxury.

Inspired by the natural beauty of Paraguay's lush forests, rolling hills, and vibrant wildlife, the PARAGUAY Collection offers a diverse range of designs that evoke a sense of harmony and tranquility. From intricate botanical patterns to geometric motifs inspired by indigenous art, these tiles capture the essence of Paraguay's diverse cultural tapestry and natural splendor, infusing interiors with a sense of warmth, character, and charm.

Available in a palette of earthy tones, vibrant hues, and rustic textures, the PARAGUAY Collection caters to a variety of design preferences, allowing for endless creative possibilities. Whether used to create a focal point in a tropical-themed living room or to add a touch of exotic flair to a contemporary kitchen, these ceramic tiles elevate interior spaces with their unique aesthetic and timeless appeal.

Crafted with the highest standards of quality and durability, the PARAGUAY Collection is designed to withstand the test of time while maintaining its pristine appearance and luxurious feel. With its unparalleled attention to detail and commitment to excellence, this collection invites you to immerse yourself in the natural beauty and cultural richness of Paraguay, where every tile tells a story of beauty, tradition, and the enduring legacy of South American design.



OCMSE3600033C





The allure of the PARAGUAY Collection

Ocean's ceramic tile represents a harmonious fusion of natural intensity and cutting-edge technology, offering surfaces that seamlessly combine technical prowess with an inviting and delightful aesthetic. With its innovative designs and vibrant glazed modules, **Ocean's** ceramic tiles bring a sense of cohesion to social spaces, enhancing the atmosphere for gatherings and interactions.



OCM3600033A



MATT GLAZE | WALL TILE | AVAILABLE FACES
300 X 600 MM | 06

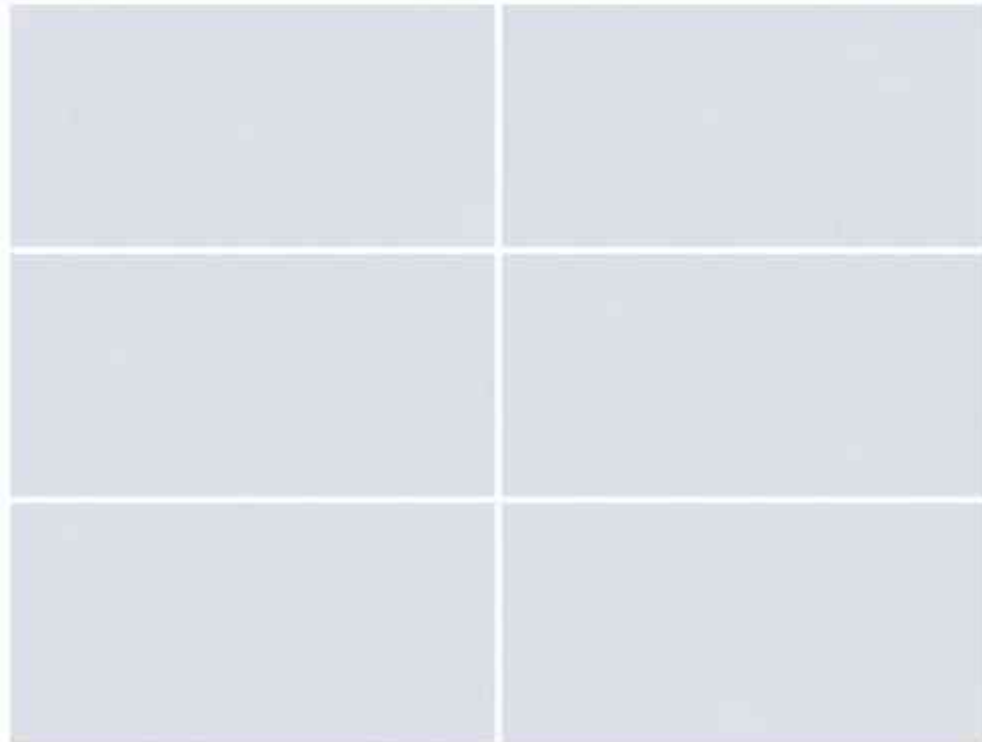

OCM3600033B

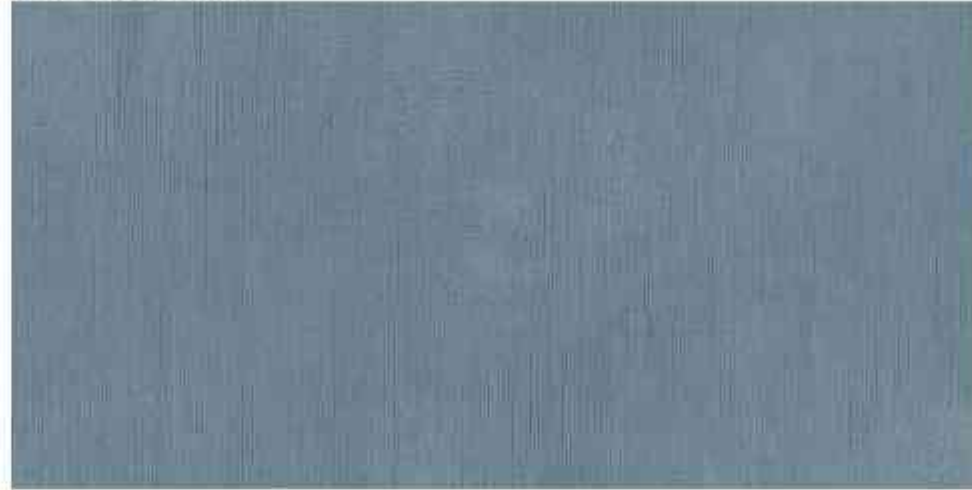

MATT GLAZE | WALL TILE | AVAILABLE FACES
300 X 600 MM | 06

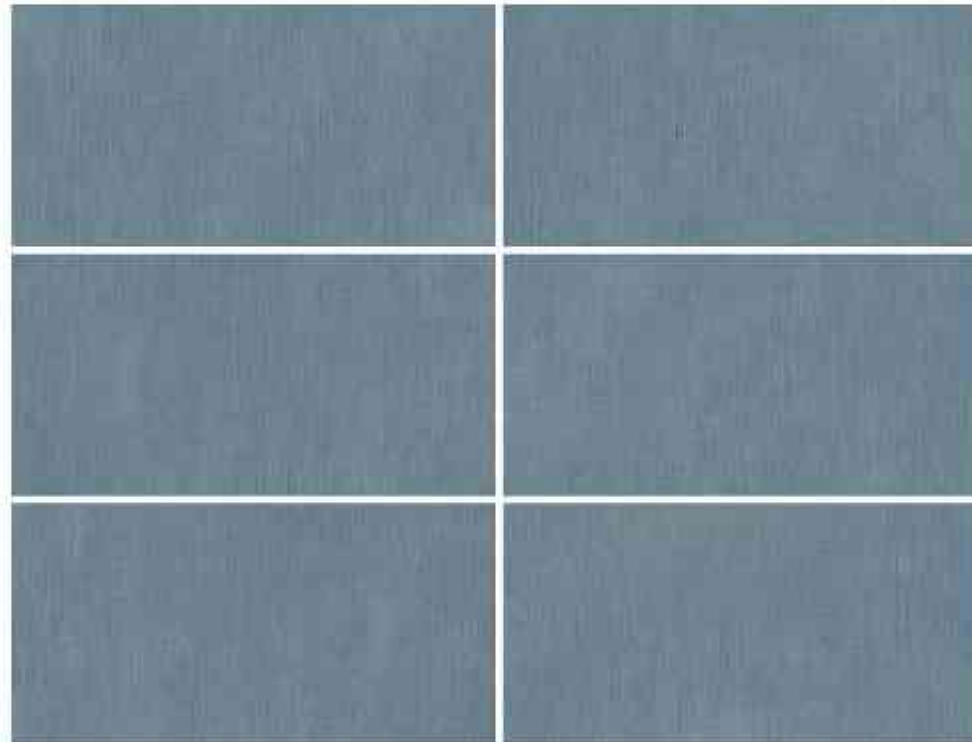

OCMSE3600033C



MATT GLAZE | WALL TILE | AVAILABLE FACES
300 X 600 MM | 04

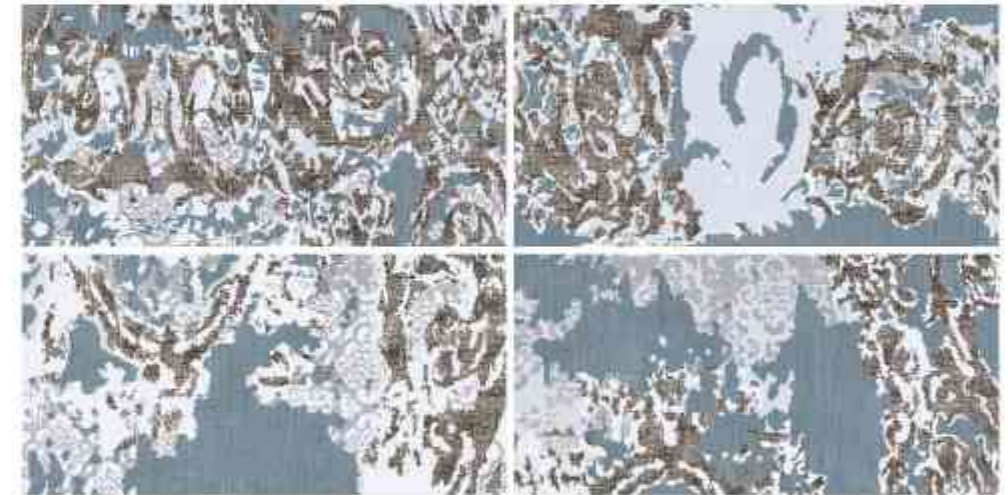

"Decor ceramic tile designs boast intricate patterns and vibrant colors, transforming spaces into personalized works of art that reflect individual style."

KAMA COLLECTION

The KAMA Collection of ceramic tiles is a testament to understated elegance and modern sophistication, drawing inspiration from the serene beauty and cultural heritage of the Kama River region. Crafted with meticulous attention to detail and innovative technology, each tile in this collection embodies a perfect balance of contemporary design and timeless appeal.

Inspired by the tranquil flow of the Kama River and the natural landscapes it traverses, the KAMA Collection offers a diverse range of designs that capture the essence of its beauty and character. From soft, neutral tones reminiscent of riverbanks to bold patterns inspired by modern art, these tiles bring a sense of harmony, versatility, and sophistication to any interior space.

Available in a variety of sizes, shapes, and finishes, the KAMA Collection allows for endless creative possibilities, making it suitable for a wide range of design applications. Whether used to create a serene retreat in a spa-inspired bathroom or to add a touch of contemporary elegance to a minimalist kitchen, these ceramic tiles elevate interior spaces with their timeless beauty and refined aesthetic.

Crafted with the highest standards of quality and durability, the KAMA Collection is designed to withstand the test of time while maintaining its pristine appearance and luxurious feel. With its unparalleled attention to detail and commitment to excellence, this collection invites you to immerse yourself in the natural beauty and cultural richness of the Kama River, where every tile tells a story of elegance, tradition, and the enduring legacy of Russian design.

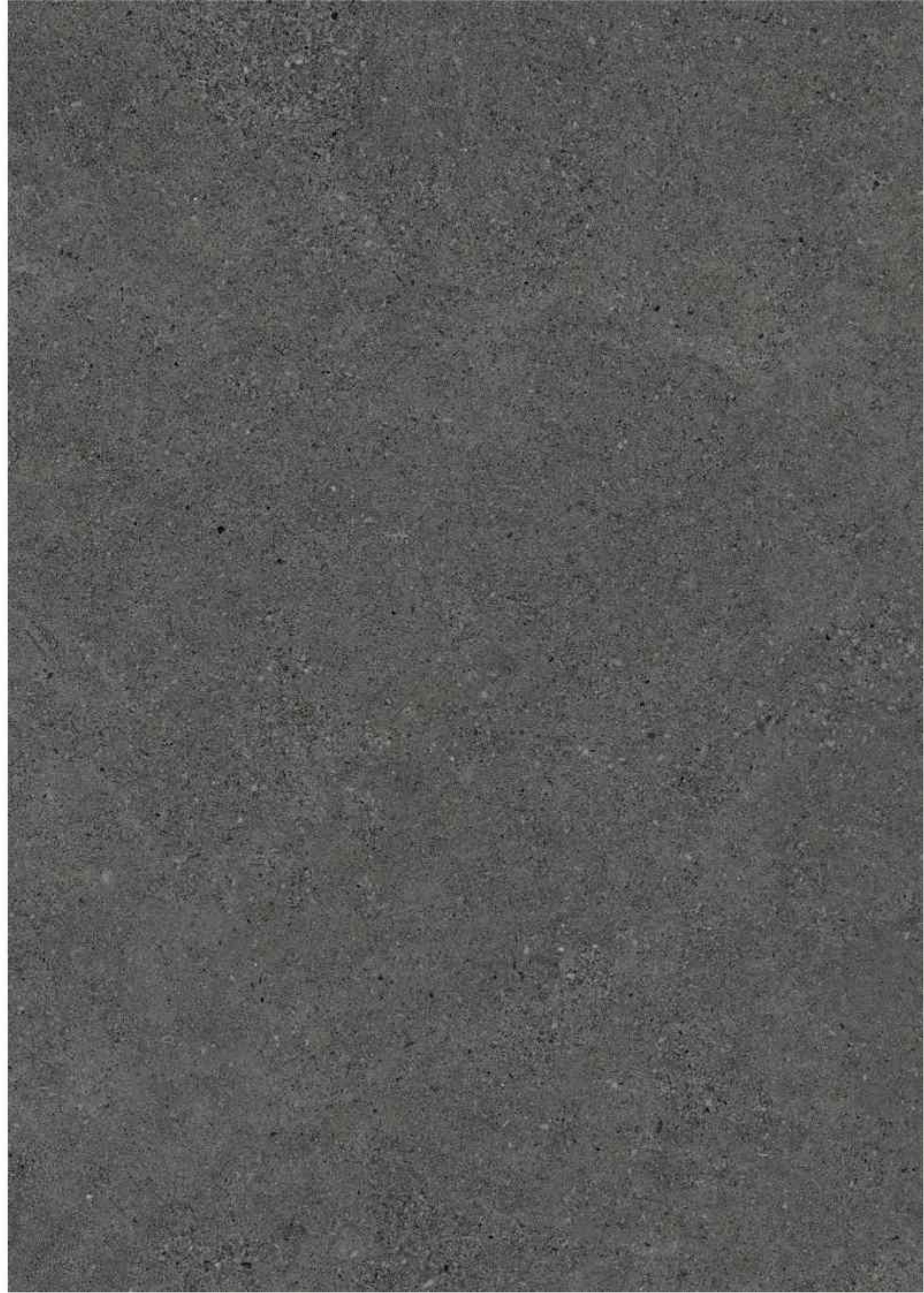



The allure of the KAMA Collection

Ocean's ceramic tile represents a harmonious fusion of natural intensity and cutting-edge technology, offering surfaces that seamlessly combine technical prowess with an inviting and delightful aesthetic. With its innovative designs and vibrant glazed modules, **Ocean's** ceramic tiles bring a sense of cohesion to social spaces, enhancing the atmosphere for gatherings and interactions.





OCMSE3600034C2

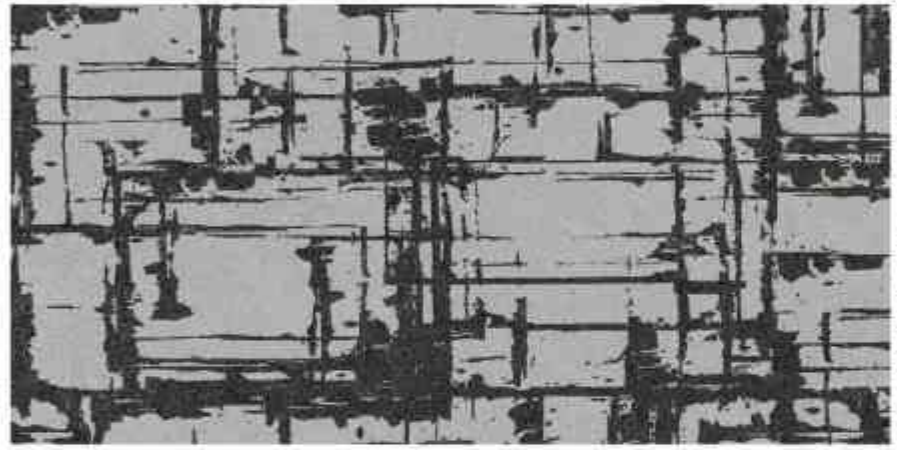

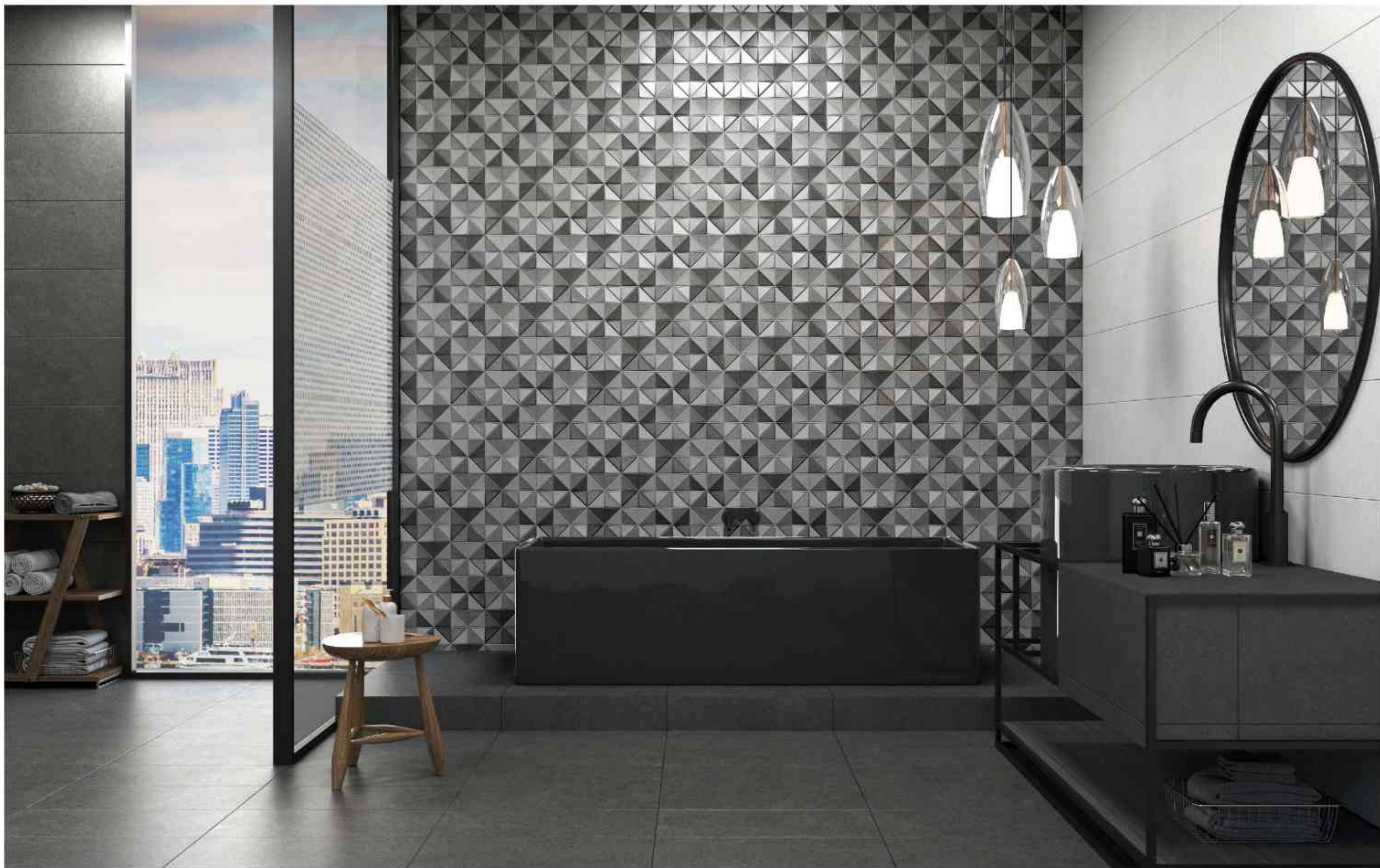

OCM3600034A



MATT GLAZE | WALL TILE | AVAILABLE FACES
300 X 600 MM | 12

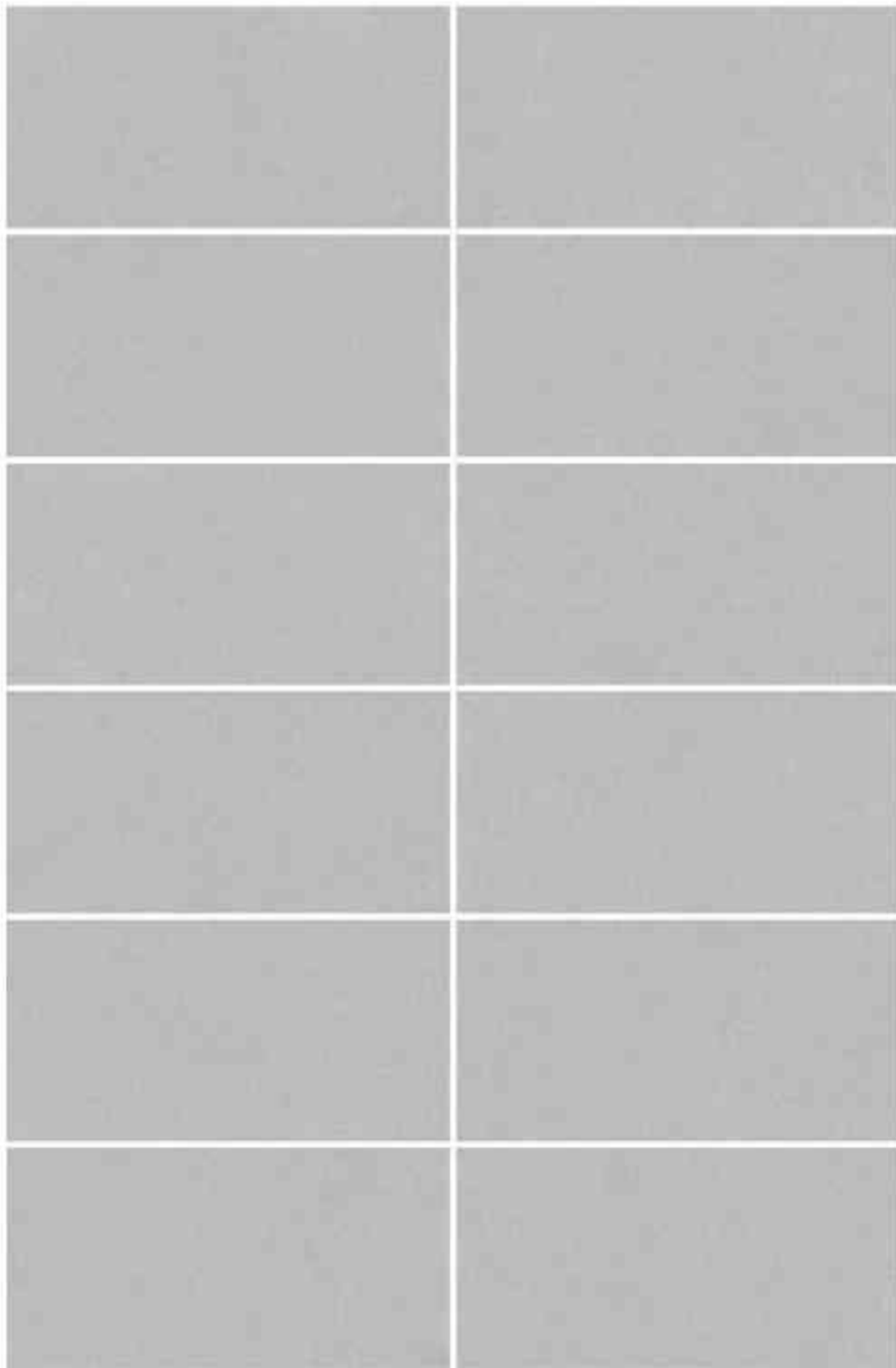

OCM3600034B

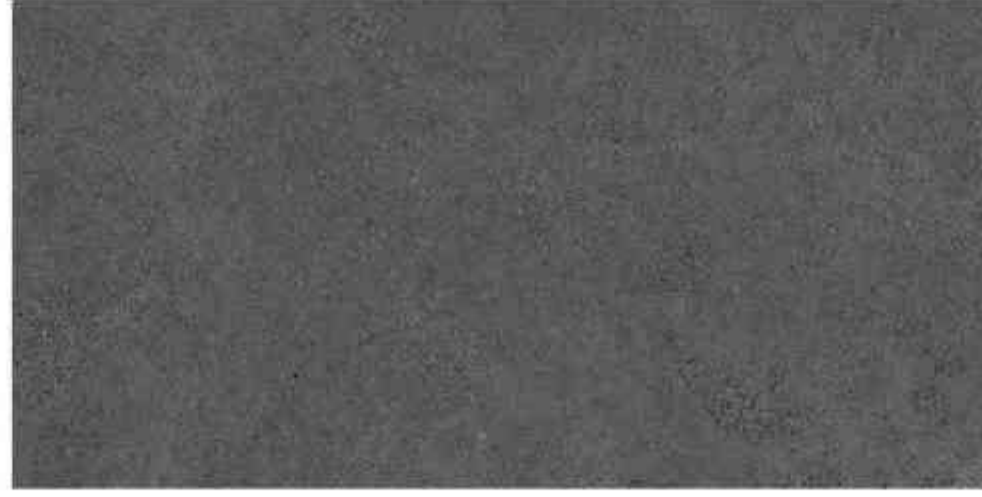

MATT GLAZE | WALL TILE | AVAILABLE FACES
300 X 600 MM | 12

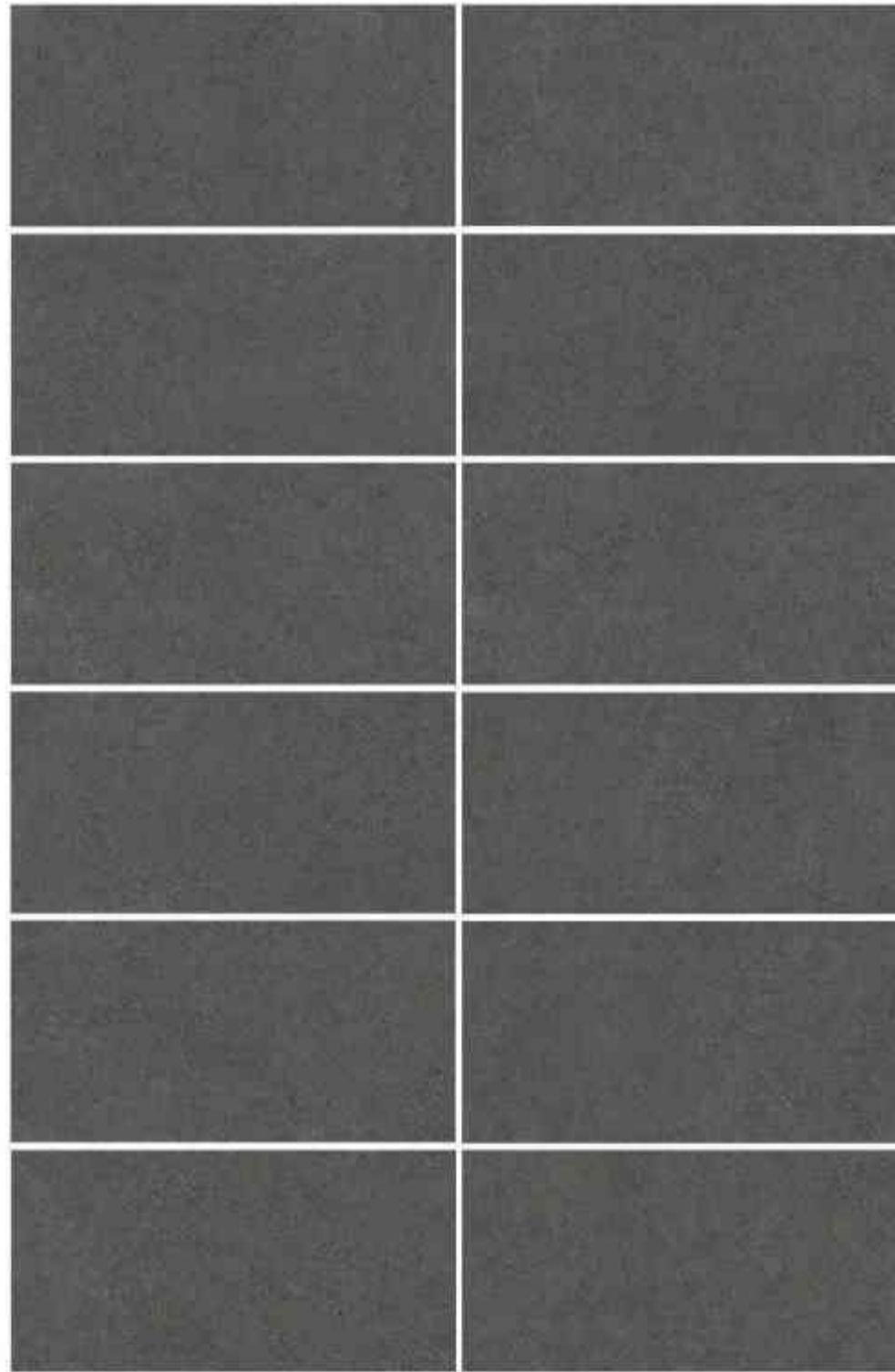

OCMSE3600034C2

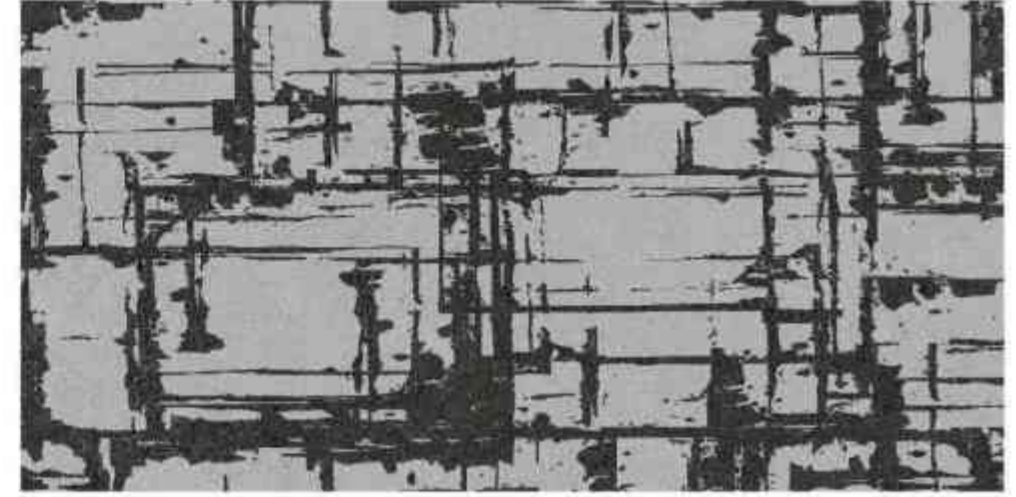

MATT GLAZE | WALL TILE | AVAILABLE FACES
300 X 600 MM | 02

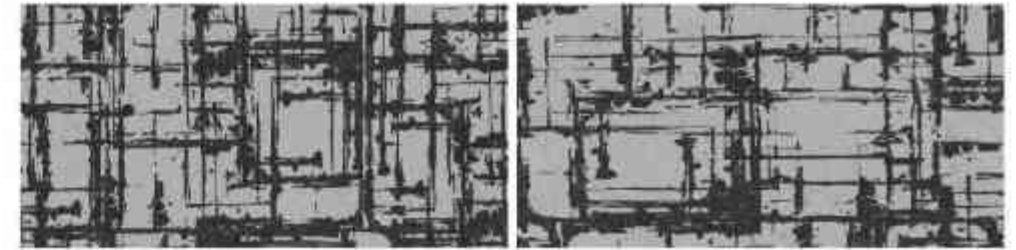

OCMP3600034C1



MATT GLAZE | WALL TILE | AVAILABLE FACES
300 X 600 MM | 02



"Decor ceramic tile designs in sleek gray tones offer a modern and effortlessly blending with various decor styles to create a chic and timeless ambiance."

KAGERA COLLECTION

The KAGERA Collection in ceramic tiles is a captivating homage to the vibrant landscapes and rich cultural heritage of the Kagera region. These tiles are meticulously designed to capture the essence of this diverse and beautiful area, incorporating intricate patterns and bold textures that reflect the dynamic interplay of nature and tradition. The collection offers a unique blend of contemporary design and natural inspiration, making it a standout choice for those looking to infuse their spaces with both elegance and character.

The color palette of the KAGERA Collection features an array of earthy tones and vibrant accents, including deep browns, lush greens, and warm terracottas. These colors are inspired by the region's natural scenery, from its fertile valleys and verdant hills to its lively marketplaces and cultural artifacts. This thoughtful selection of hues creates a versatile range of design possibilities, allowing homeowners and designers to craft spaces that are both inviting and visually striking.

Crafted from premium ceramic materials, the KAGERA Collection tiles are designed for both beauty and durability. They are available in various finishes, including matte, glossy, and textured options, each offering a unique aesthetic appeal. The matte finish provides a subtle, understated elegance, while the glossy finish adds a layer of sophistication and light reflection. The textured finish, on the other hand, introduces a tactile dimension, perfect for creating feature walls or adding depth to floors and surfaces.

The versatility of the KAGERA Collection makes it suitable for a wide range of applications. Whether used to create an eye-catching backsplash in the kitchen, a luxurious bathroom setting, or a statement wall in the living room, these tiles enhance the aesthetic appeal of any space. Their robust construction also makes them ideal for high-traffic areas, ensuring that beauty and functionality go hand in hand.



The allure of the KAGERA Collection

Ocean's ceramic tile represents a harmonious fusion of natural intensity and cutting-edge technology, offering surfaces that seamlessly combine technical prowess with an inviting and delightful aesthetic. With its innovative designs and vibrant glazed modules, **Ocean's** ceramic tiles bring a sense of cohesion to social spaces, enhancing the atmosphere for gatherings and interactions.





OCM3600035C2



OCM3600035A

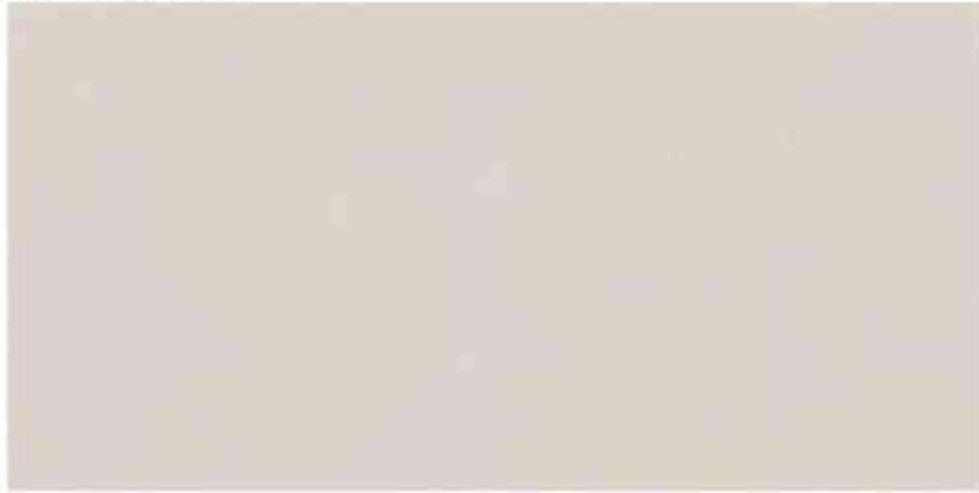

MATT GLAZE | WALL TILE | AVAILABLE FACES
300 X 600 MM | 06

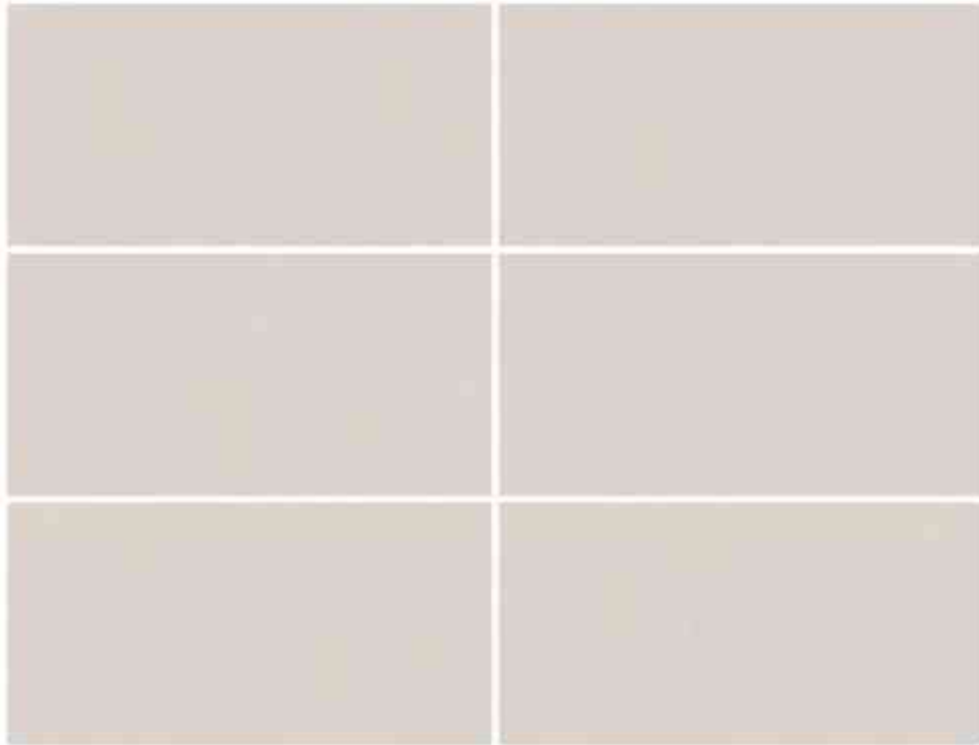

OCM3600035B



MATT GLAZE | WALL TILE | AVAILABLE FACES
300 X 600 MM | 06

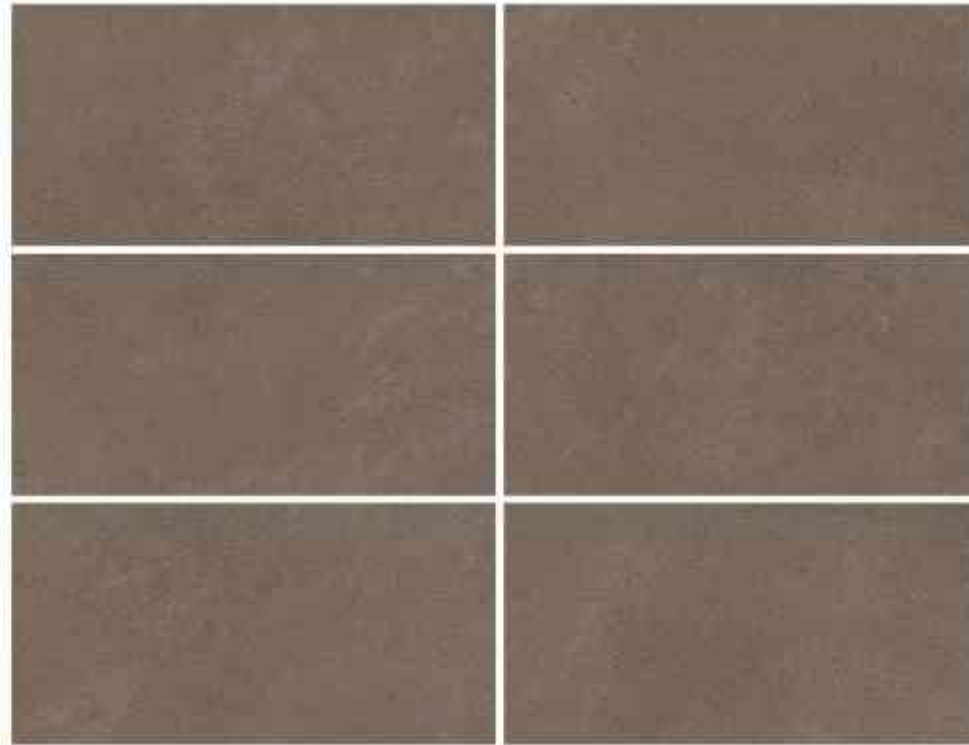

OCM3600035C2



MATT GLAZE | WALL TILE | AVAILABLE FACES
300 X 600 MM | 01



OCMP3600035C1



MATT GLAZE | WALL TILE | AVAILABLE FACES
300 X 600 MM | 01



"Punch ceramic tile designs add a striking, textured dimension to any space, creating a dynamic and visually captivating surface. Perfect for feature walls and backsplashes, they combine durability with artistic flair."



WALL



RECTIFIED



MATT



PUNCH



The allure of the KAGERA Collection

Ocean's ceramic tile represents a harmonious fusion of natural intensity and cutting-edge technology, offering surfaces that seamlessly combine technical prowess with an inviting and delightful aesthetic. With its innovative designs and vibrant glazed modules, **Ocean's** ceramic tiles bring a sense of cohesion to social spaces, enhancing the atmosphere for gatherings and interactions.







OCM3600036C2



OCM3600036A

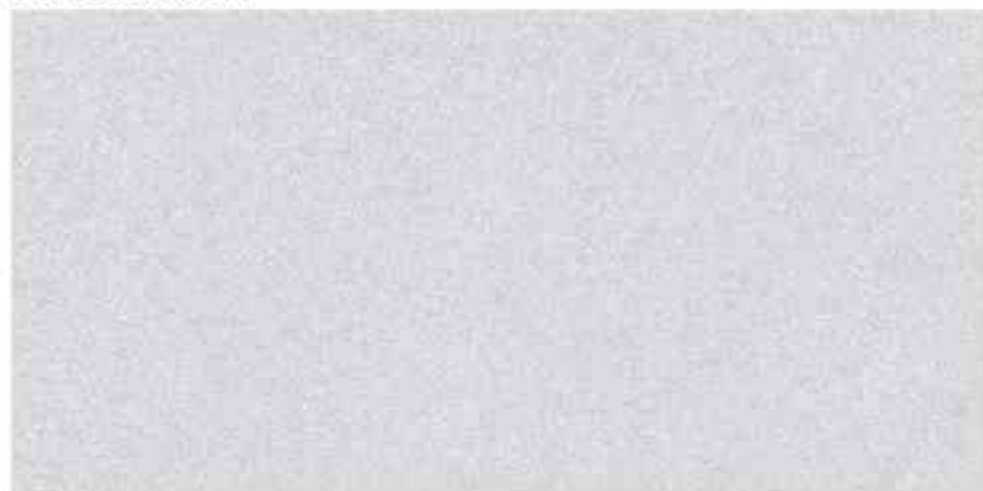

MATT GLAZE | WALL TILE | AVAILABLE FACES
300 X 600 MM | 06

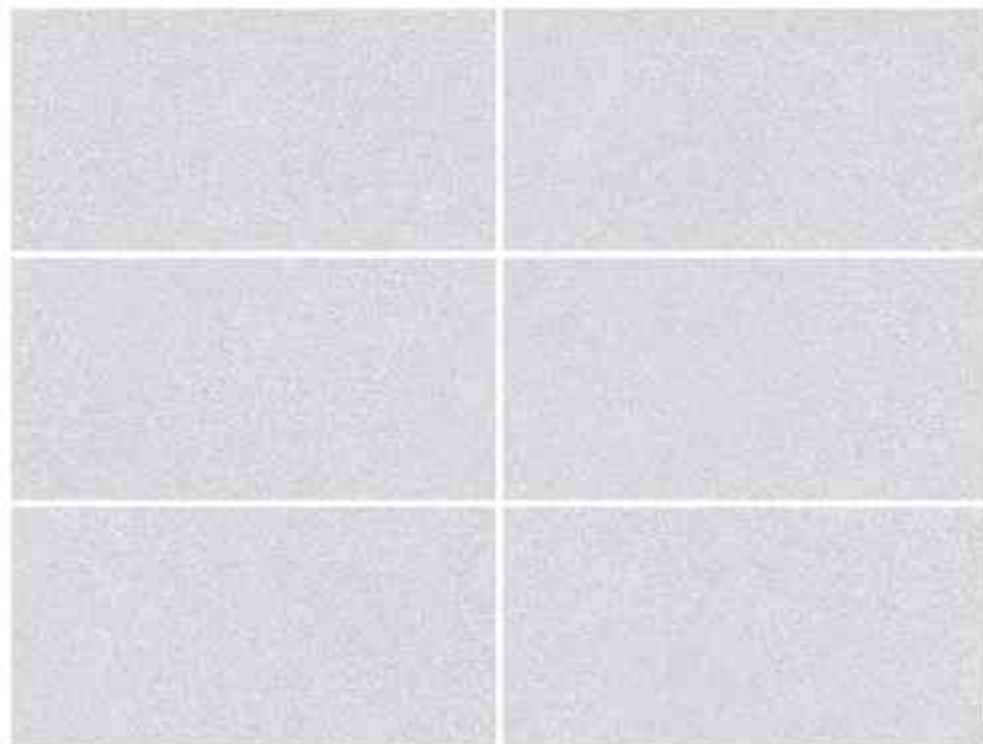

OCM3600036B



MATT GLAZE | WALL TILE | AVAILABLE FACES
300 X 600 MM | 06

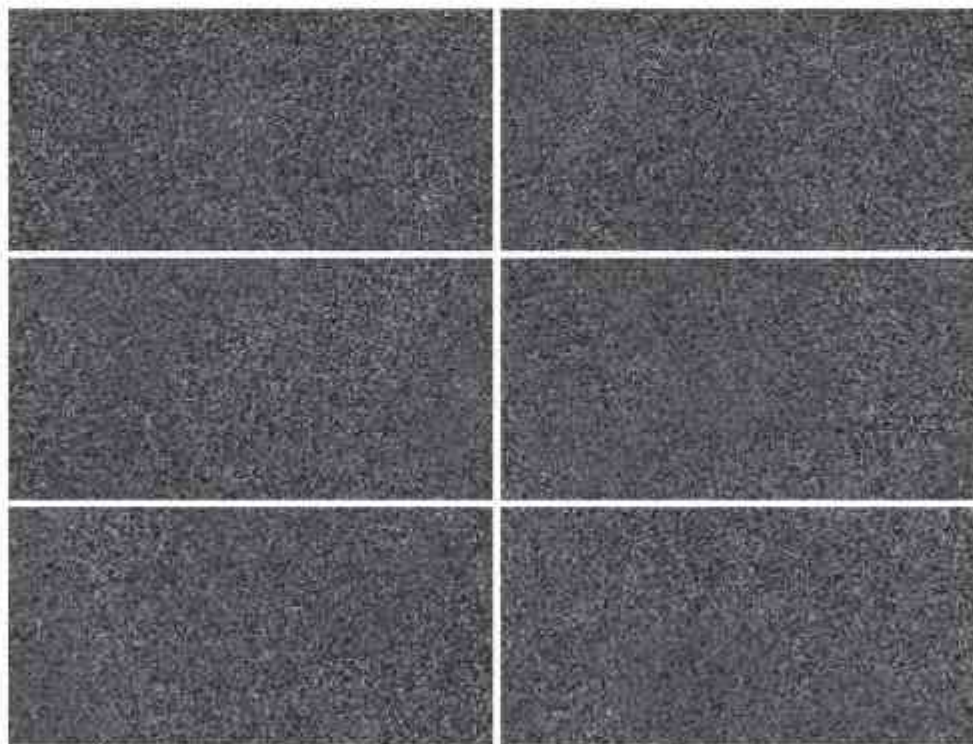

OCM3600036C2



MATT GLAZE | WALL TILE | AVAILABLE FACES
300 X 600 MM | 01



OCMP3600036C1

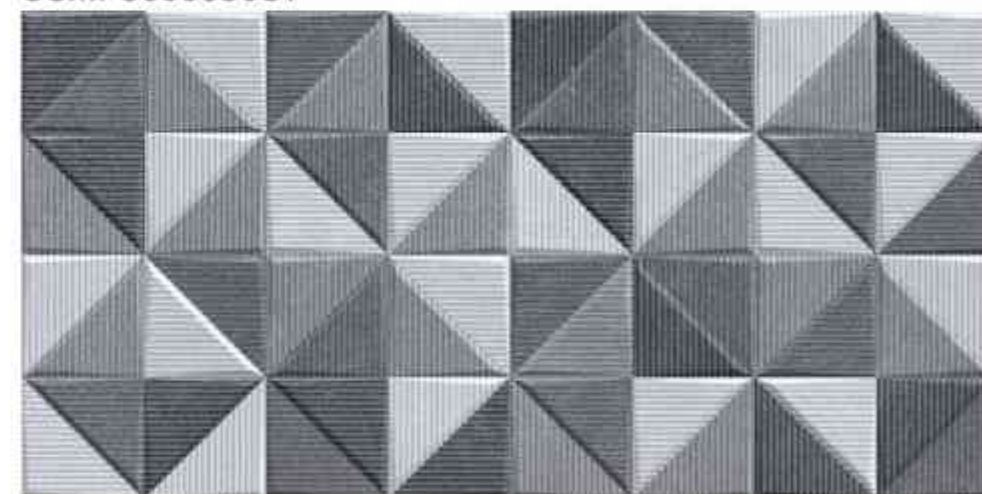

MATT GLAZE | WALL TILE | AVAILABLE FACES
300 X 600 MM | 01



"Elevate your interiors with the striking textures of our punch ceramic tile designs, blending artistry and durability."

OKAVANGO COLLECTION

The OKAVANGO Collection in ceramic tiles is a stunning tribute to the natural beauty and untamed wilderness of the Okavango Delta. These tiles capture the essence of this pristine landscape with intricate patterns and textures reminiscent of rippling waters, lush vegetation, and diverse flora and fauna. The designs are thoughtfully crafted to reflect the organic forms and natural motifs found in the Delta, bringing a touch of nature's artistry into your living spaces.

Featuring a rich palette of earthy hues, including shades of beige, brown, green, and blue, the OKAVANGO Collection brings the serene essence of nature into any room. These colors are carefully selected to mimic the natural surroundings of the Okavango Delta, from sandy riverbanks to verdant foliage and clear blue skies. The subtle variations in color and texture create a dynamic visual effect, adding depth and character to floors and walls, making them a versatile choice for various interior styles, from rustic and traditional to modern and minimalist.

Crafted from high-quality ceramic, the tiles in the OKAVANGO Collection are both durable and easy to maintain. They are available in both matte and glossy finishes, allowing you to choose the perfect look for your space. The matte finish offers a more subdued, natural appearance, while the glossy finish adds a touch of elegance and sophistication. This versatility makes the collection suitable for a wide range of applications, including feature walls, luxurious bathrooms, inviting kitchen backsplashes, and high-traffic areas such as hallways and living rooms.

In keeping with the theme of nature, the OKAVANGO Collection is produced with eco-friendly practices. The manufacturing process prioritizes sustainability, using recycled materials and minimizing environmental impact. This commitment to sustainability ensures that while you enhance your living space with beautiful, high-quality tiles, you are also making an environmentally responsible choice.





The allure of the OKAVANGO Collection

Ocean's ceramic tile represents a harmonious fusion of natural intensity and cutting-edge technology, offering surfaces that seamlessly combine technical prowess with an inviting and delightful aesthetic. With its innovative designs and vibrant glazed modules, **Ocean's** ceramic tiles bring a sense of cohesion to social spaces, enhancing the atmosphere for gatherings and interactions.





OCMP3600037C



-  WALL
-  RECTIFIED
-  MATT
-  FINISH



OCM3600037A



MATT GLAZE | WALL TILE | AVAILABLE FACES
300 X 600 MM | 06

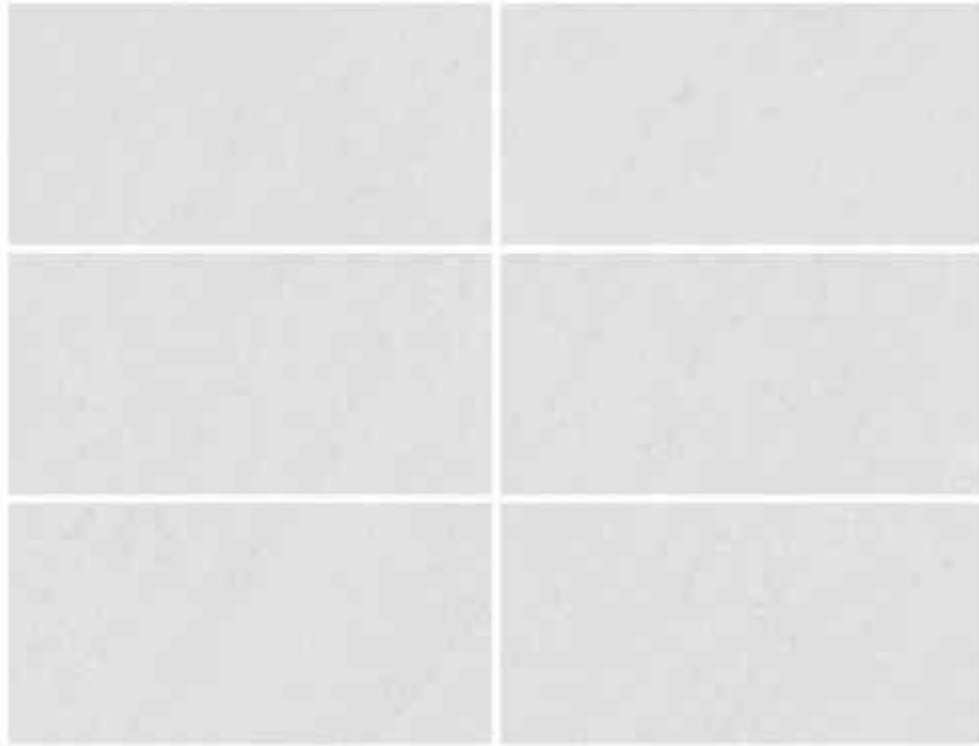

OCM3600037B



MATT GLAZE | WALL TILE | AVAILABLE FACES
300 X 600 MM | 06

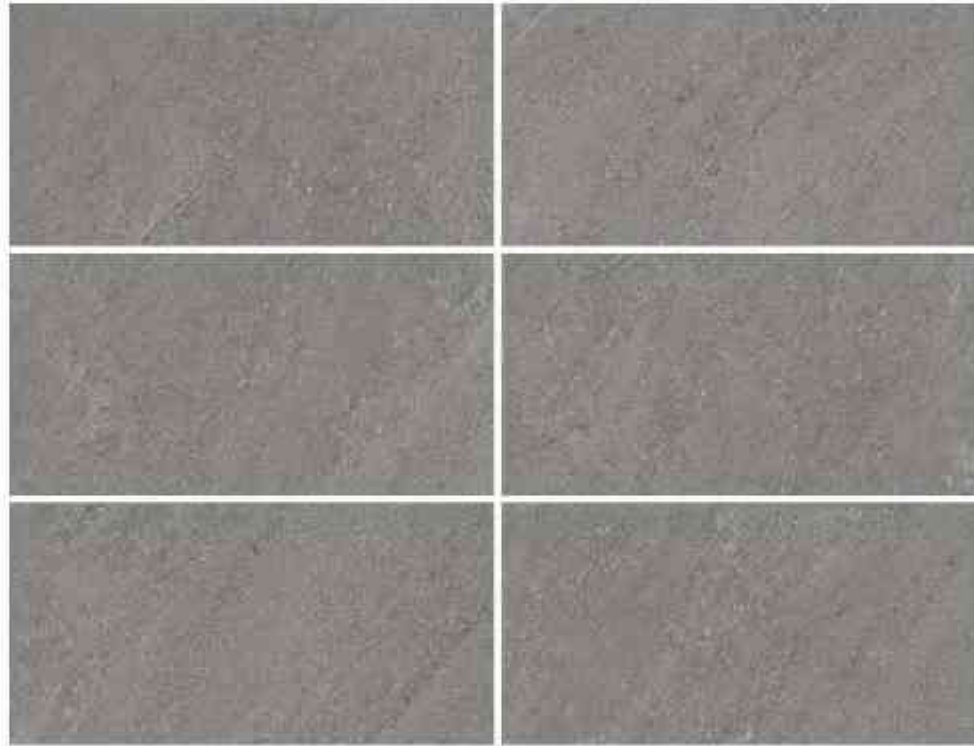

OCM3600037C2

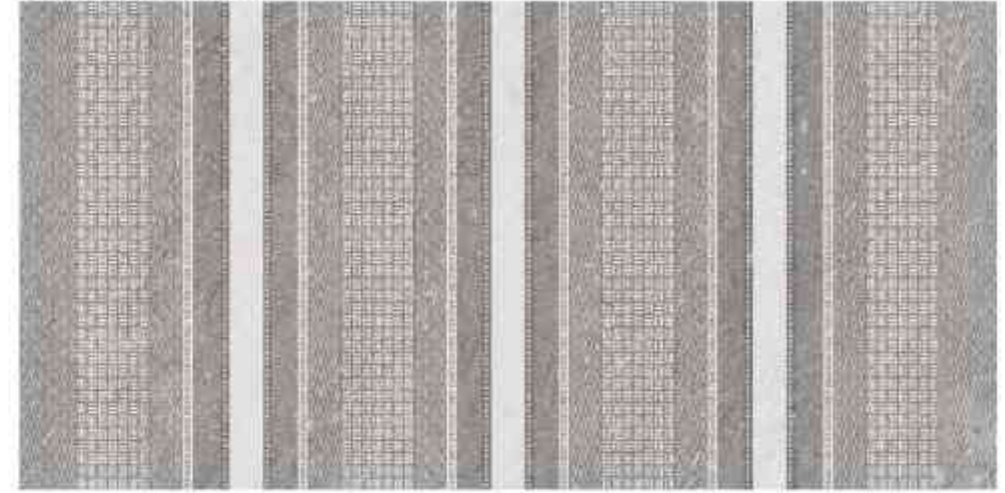

MATT GLAZE | WALL TILE | AVAILABLE FACES
300 X 600 MM | 01



OCMP3600037C



MATT GLAZE | WALL TILE | AVAILABLE FACES
300 X 600 MM | 04

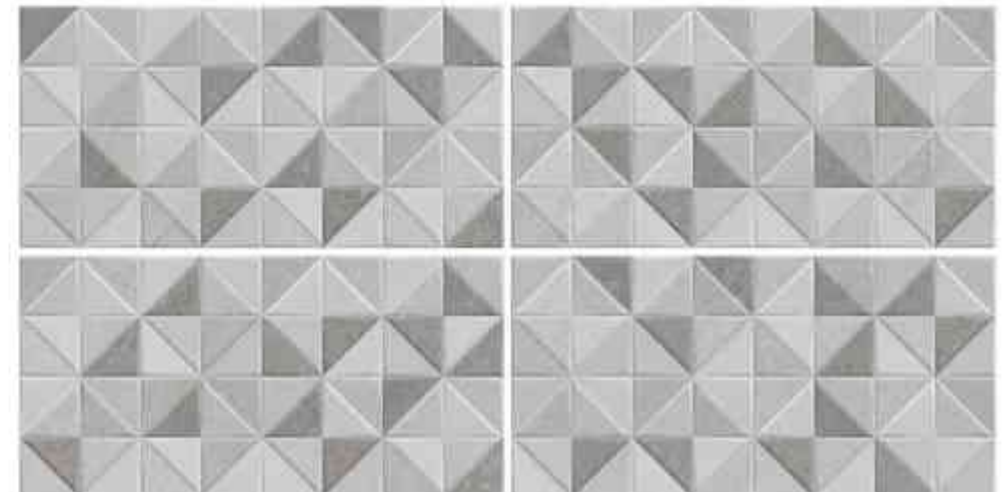

"Punch ceramic tiles feature raised patterns and textures that add depth and dimension to any surface, creating a visually striking and tactile experience."



WALL



RECTIFIED



MATT



PUNCH

SHEBELLE COLLECTION

The SHEBELLE Collection by Ocean Ceramics draws inspiration from the enchanting beauty of the Shebelle River, encapsulating its serene and dynamic essence in each meticulously crafted tile. This collection showcases a harmonious blend of natural textures and contemporary design, offering a versatile solution for both residential and commercial spaces. Each tile in the SHEBELLE Collection is designed with precision, reflecting the intricate patterns and subtle color variations found in nature, providing a timeless and elegant aesthetic.

The SHEBELLE Collection features a refined palette of soft earth tones, cool grays, and warm neutrals, creating a versatile range that complements various interior styles. Whether enhancing a modern living room, a sophisticated kitchen, a luxurious bathroom, or an elegant commercial space, these tiles add a touch of natural charm and contemporary sophistication. The unique textures and hues of the SHEBELLE tiles bring depth and character to any setting, making them an ideal choice for those seeking to infuse their spaces with the tranquility and beauty of nature.

Beyond their visual appeal, the SHEBELLE tiles are engineered for durability and functionality. Crafted from high-quality materials, they are resistant to scratches, stains, and daily wear, ensuring their beauty and performance endure over time. Their easy-to-clean surfaces make them a practical choice for both residential and commercial applications, allowing for effortless maintenance and long-lasting elegance.

The SHEBELLE Collection by Ocean Ceramics invites you to experience the serene elegance of nature within your home. Transform your spaces with the timeless beauty and enduring quality of the SHEBELLE Collection, where each tile reflects the artistry and grandeur of the natural world.





The allure of the SHEBELLE Collection

Ocean's ceramic tile represents a harmonious fusion of natural intensity and cutting-edge technology, offering surfaces that seamlessly combine technical prowess with an inviting and delightful aesthetic. With its innovative designs and vibrant glazed modules, **Ocean's** ceramic tiles bring a sense of cohesion to social spaces, enhancing the atmosphere for gatherings and interactions.







OCM3600043C2



-  WALL
-  RECTIFIED
-  MATT
-  PUNCH

OCM3600043A



MATT GLAZE | WALL TILE | AVAILABLE FACES
300 X 600 MM | 04

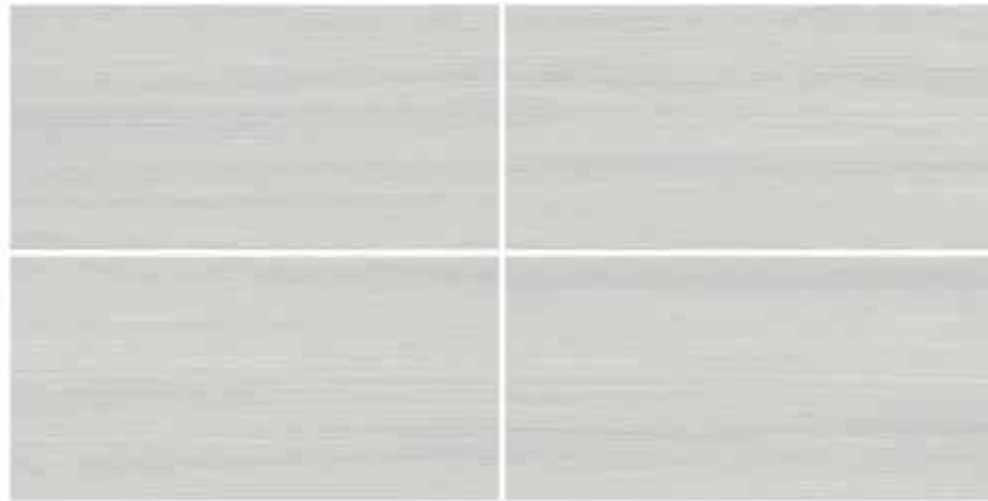

OCM3600043B



MATT GLAZE | WALL TILE | AVAILABLE FACES
300 X 600 MM | 04

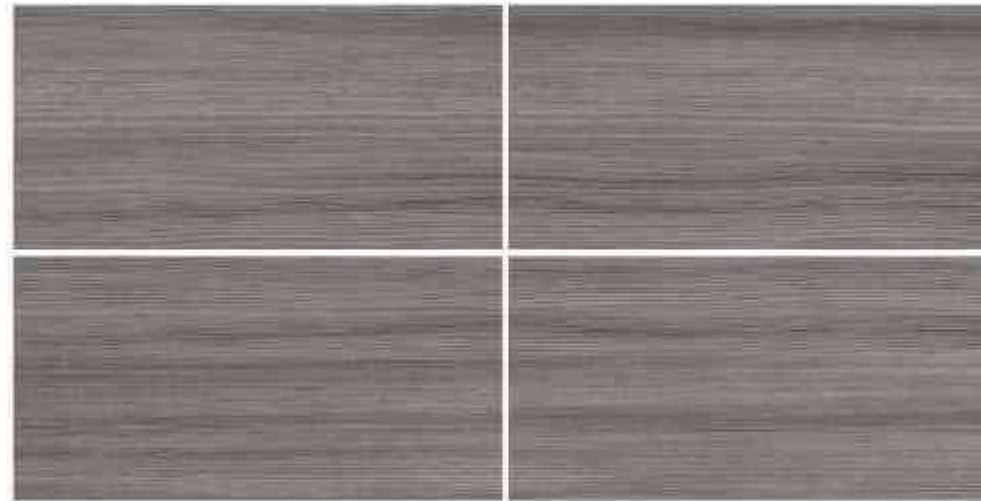

OCM3600043C2



MATT GLAZE | WALL TILE | AVAILABLE FACES
300 X 600 MM | 01



OCMP3600043C1

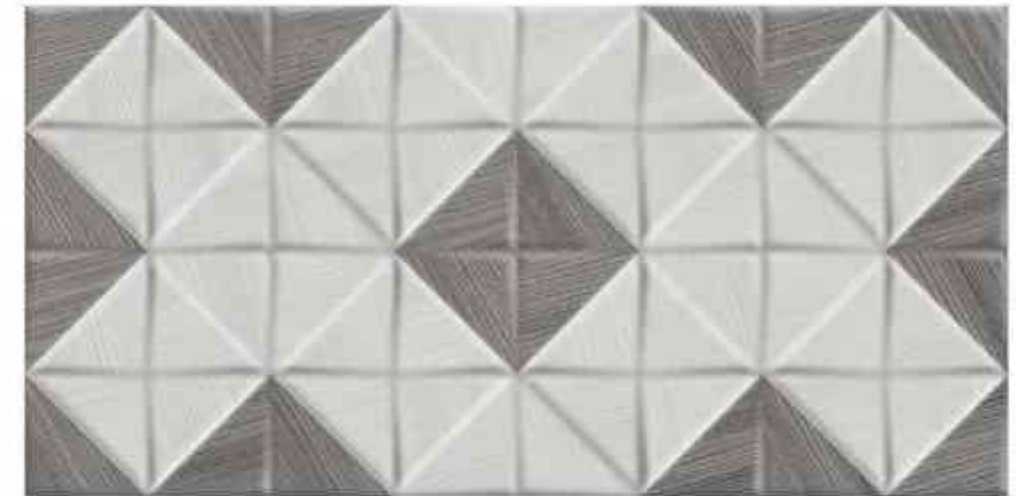

MATT GLAZE | WALL TILE | AVAILABLE FACES
300 X 600 MM | 01



“Decor and punch ceramic designs blend intricate patterns with textured finishes, enhancing any space with a touch of artistry and depth. Perfect for statement walls and elegant interiors, they offer a unique combination of beauty and durability.”



WALL



RECTIFIED



MATT



PUNCH



The allure of the SHEBELLE Collection

Ocean's ceramic tile represents a harmonious fusion of natural intensity and cutting-edge technology, offering surfaces that seamlessly combine technical prowess with an inviting and delightful aesthetic. With its innovative designs and vibrant glazed modules, **Ocean's** ceramic tiles bring a sense of cohesion to social spaces, enhancing the atmosphere for gatherings and interactions.

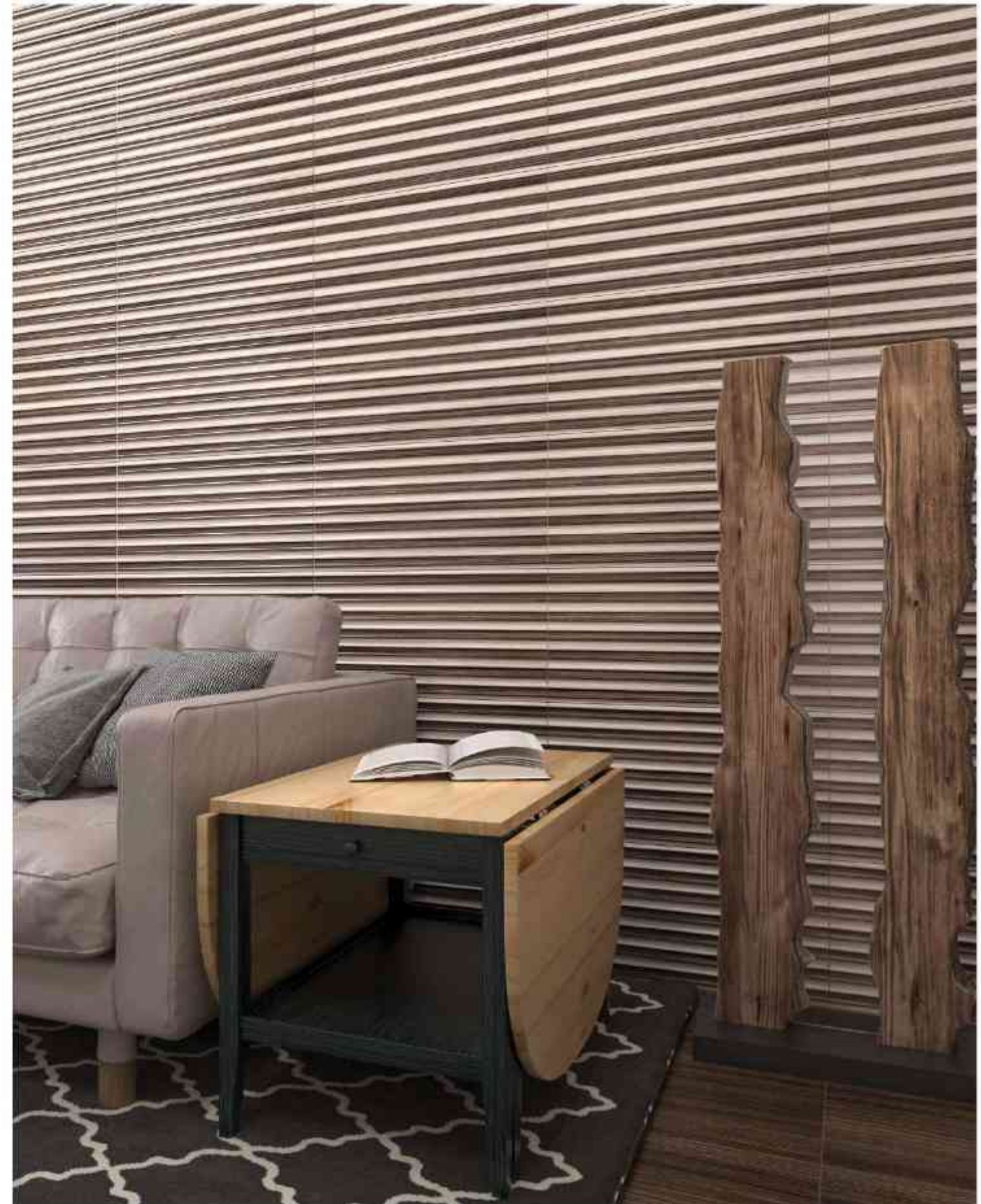



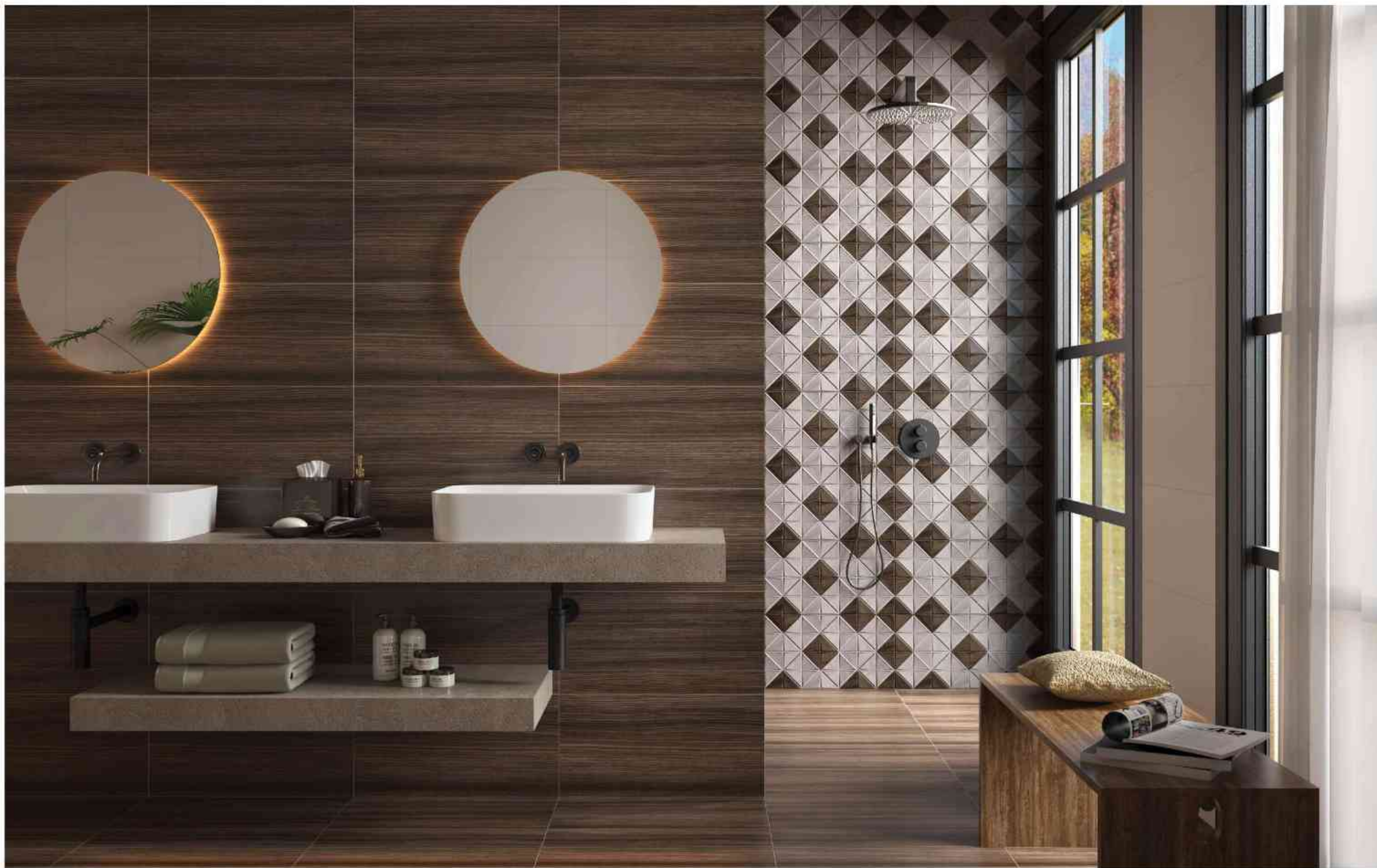

OCMP3600045C2



OCM3600045A



MATT GLAZE | WALL TILE | AVAILABLE FACES
300 X 600 MM | 04

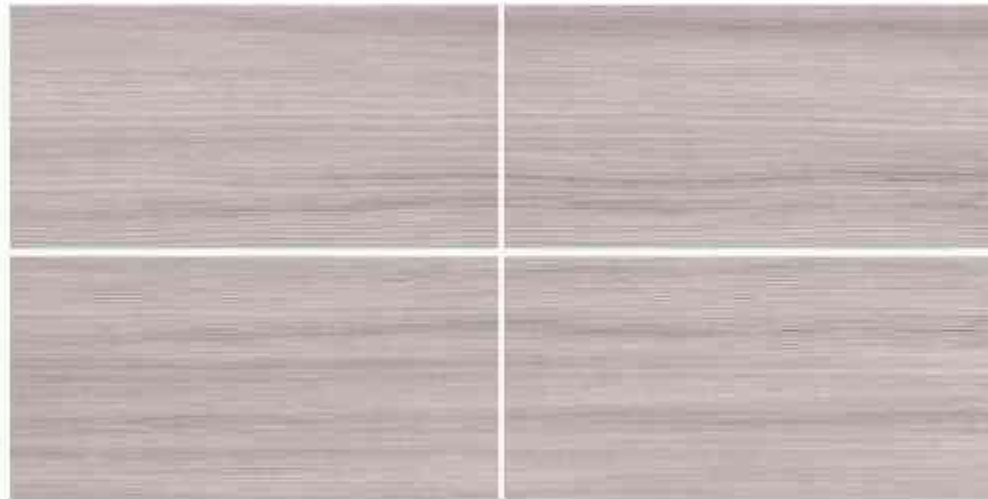

OCM3600045B



MATT GLAZE | WALL TILE | AVAILABLE FACES
300 X 600 MM | 04



OCMP3600045C2



MATT GLAZE | WALL TILE | AVAILABLE FACES
300 X 600 MM | 01



OCMP3600045C1

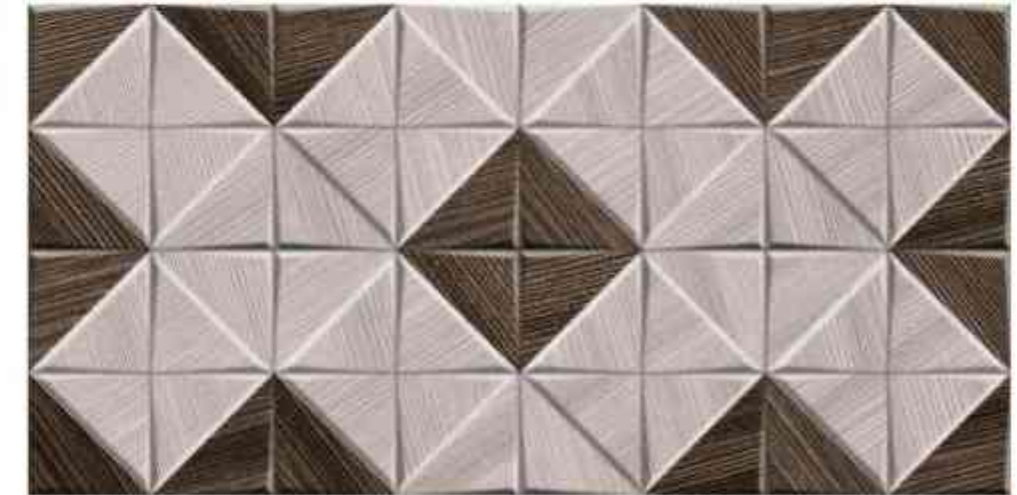

MATT GLAZE | WALL TILE | AVAILABLE FACES
300 X 600 MM | 01



“Decor and punch ceramic tile designs combine intricate patterns with textured surfaces, adding a sophisticated and dynamic element to any space. Perfect for accent walls and stylish interiors, they offer a blend of aesthetic appeal and robust durability.”



WALL



RECTIFIED



MATT



PUNCH



Industry 4.0 system

Ocean is immersed in a process of digital transformation, which allows us better control our operations at production levels in our manufacturing premises. This has a direct impact on the improvement of our productive efficiency, as well as on the quality we offer to our customers.

Thanks to the implementation of several consulting actions within the frame of the Activa Industria 4.0 initiative, Ocean has set a roadmap for its digital transformation, which is reflected in a set of actions to be undertaken by the company in order to improve its own standards of digitalization and adapt to the necessities of the 4.0 industry.

Ocean also collaborates with the ITC Institute in the development of the TwinXdustry project, in which we are validating and defining a new methodology for the implementation of Digital Twins in manufacturing plants all around the industrial network of the Valencian Community.

The Digital Twin is a key element in the paradigm of the 4.0 Industry, and it is defined as a virtual black print of the manufacturing process, permanently updated as compared to the physical reality at the plant by means of a series of sensors and communication elements.

The digital twin has an array of simulation tools, which enables us to make predictions about the future behaviour of the real manufacturing process.

Eco Philosophy

In 2024, we proudly achieved the "Zero Waste" verification statement for our facilities. This remarkable recognition was awarded by SGS, confirming that we have made significant steps in sustainable practices. This is a true statement to our commitment to the environment and the planet.

This "Zero Waste" environmental certification acknowledges our efforts to minimize waste and maximize resource efficiency. And it is a clear indication that more than 99% of the waste generated at all our facilities is recycled or carefully reused in our production processes. In addition, any surplus waste that cannot be used internally is responsibly handed over to accredited companies, ensuring that landfill disposal is avoided altogether. Furthermore, we have not restricted ourselves to waste management, but have also made great steps in manufacturing products that leave a much smaller footprint on the planet, successfully incorporating some recycled content in their raw materials.

In Ocean we are also known by constant investments in energy efficiency systems, applying the most advanced and efficient technologies, by having atmospheric emissions under control in order to minimize the environmental impact generated during our manufacturing process, by the zero discharge of the waste water generated, and by the quality and long life cycle of our product, and its low environmental impact.

Ocean's commitment to sustainability is perfectly summarized in our philosophy: increase value and reduce footprint. By making more valuable products, we have at the same time reduced our ecological footprint and laid one of the foundations of the circular economy.





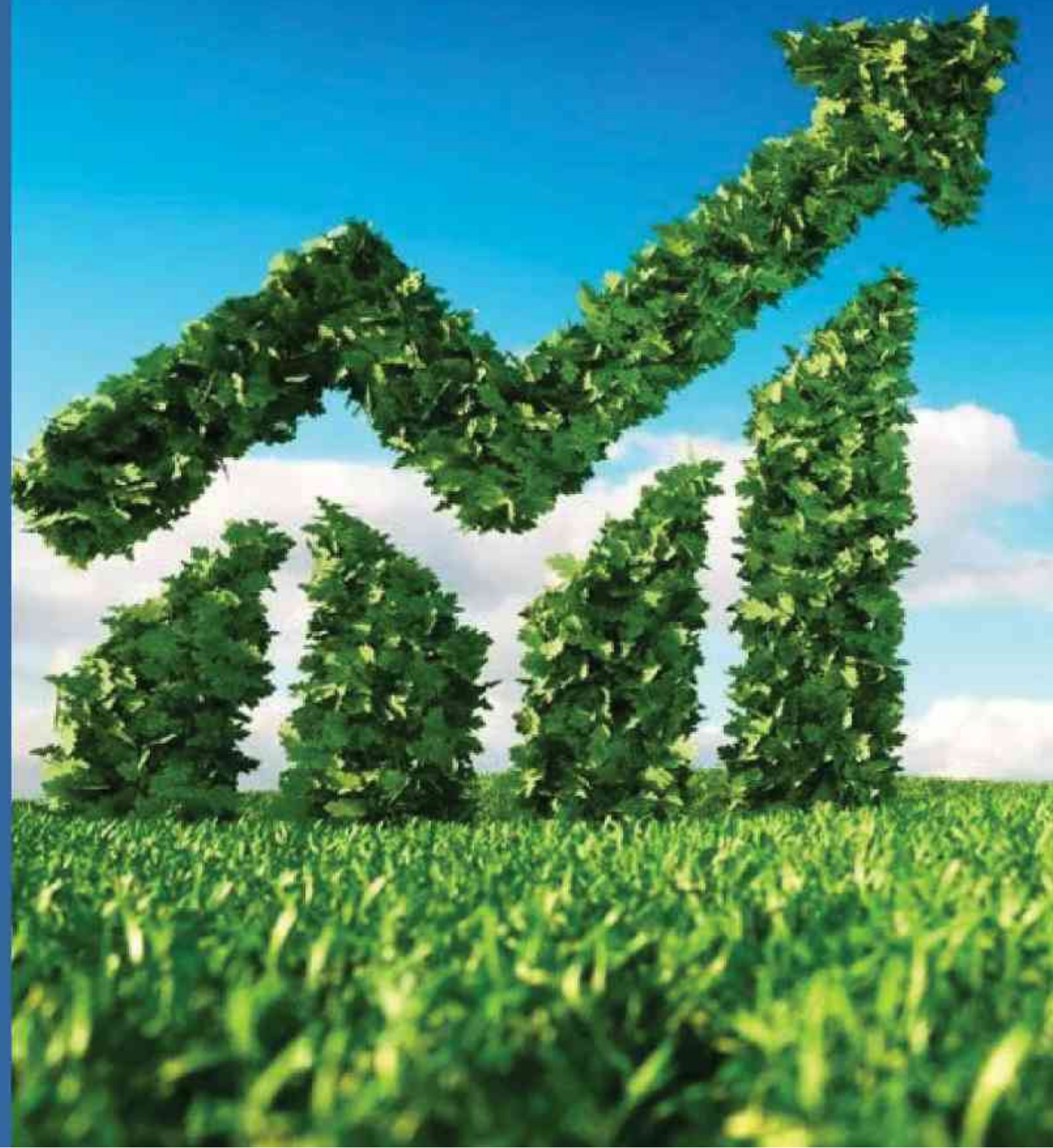



Our forests, rivers, oceans and soils provide us with the food we eat, the air we breathe, the water we irrigate our crops with.

Together, We Can!



TECHNICAL SPECIFICATIONS

CONFORMING TO STANDARDS
EN 14411 ISO 13006 APPENDICE G GRUPPO B3 GL Ev>10%

PHYSICAL PROPERTIES CARACTERISTIQUE TECHNIQUE	TESTING METHOD	REFERENCE STANDARD	PRODUCT VALUES
 Dimensions	EN ISO 10545-2	Nominal size: 7 cm < N < 15 cm (mm) N > 15 cm (%) 0.1 (mm)	Rectified Conforming
 Water Absorption	EN ISO 10545-3	Ev > 10%	Conforming
 Modulus of rupture	EN ISO 10545-4	more than 12 N / mm ²	Conforming
 Breakage resistance		sp. > = 7,5 mm : min 600N sp. < 7,5 mm : min 200N	Conforming
 Thermal expansion coefficient	EN ISO 10545-8	Declared value	0,8 MK-1
 Thermal shock resistance	EN ISO 10545-9	Pass according to ISO 10545-1	Resistance
 Resistance to low concentrations of acid and alkali chemicals	EN ISO 10545-13	Declared value	Resistant
 Resistance to domestic chemicals and additives for swimming pools		min B	GL B
 Resistance to staining	EN ISO 10545-14	min class B	Resistant

Symbology

The company Realonda S.A. reserves the right to cancel or modify, fully or partially, any of the models, colours, sizes, references and technical specifications found

within this catalogue, in order to improve the product to the benefit of the customer.

The information & details which appear in this catalogue were compiled up to its edition in September 2023.

Due to the printing processes, the colours of the individual images & settings which appear in this catalogue, are orientative & not always exact.



WALL

Wall tiles are specifically designed for vertical surfaces, such as walls in kitchens, bathrooms, and other living spaces, offering both functional protection and aesthetic appeal.



MATT

Matt surface tiles have a non-reflective finish, providing a subdued, natural appearance that is less prone to showing smudges or fingerprints.



RECTIFIED

Rectified tiles are precisely cut to ensure uniformity in size and shape, resulting in clean, straight edges for a seamless installation.



GLOSSY

Glossy tiles feature a shiny, reflective surface finish that adds brightness and depth to any space, making them a popular choice for bathrooms and kitchens.



GRIT

Grit effect tiles mimic the texture of natural materials such as stone or concrete, providing a tactile surface that adds depth and character to any space.



PUNCH

Punch effect tiles feature raised patterns or designs on their surface, adding visual interest and texture to any space.



REACTIVE

Reactive effect tiles undergo a chemical process during firing, resulting in unique variations and patterns on the surface.



MATT INK

Glossy tiles feature a shiny, reflective surface finish that adds brightness and depth to any space, making them a popular choice for bathrooms and kitchens.

FIND US ON A CLICK



@oceanceramicspk



Although the relationship with our customers is built with the long term in mind, they also need to be constantly supplied in an proactive way in terms of communication in a modern and immediate way.

With this objective, together with that of getting to know better all those who are interested in our products and our activity, both our website and our social networks allow us to have a live and direct communication channel with which we can inform in real time and give a personalised answer to any needs that our customers may have.

UAN : +92 42 111 678 786

www.oceanceramics.pk

info@oceanceramics.pk

Factory:

61-65, Allama Iqbal Industrial City,
M4 Faisalabad, Pakistan



Together, We Can!

ocean
ceramics

The logo consists of the letters 'OC' in a bold, blue, sans-serif font, centered within a white circle that has a thin blue border. The background of the entire page is a repeating pattern of light gray circles and squares.

OC

Together, We Can!